

## BUSINESS & RESIDENTIAL HOTEL OFFICE & RETAIL DEVELOPMENT

204 - 210 PARRAMATTA ROAD AUBURN NSW 2144



SHEET LIST	SHEET NUMBER
TP00	COVER PAGE
TP01	SITE ANALYSIS PLAN EXISTING
TP02	DEMOLITION PLAN
TP03	SITE ANALYSIS PLAN PROPOSED
TP04	BASEMENT 3
TP05	BASEMENT 2
TP06	BASEMENT 1
TP07	GROUND FLOOR
TP07B	MEZZANINE
TP08	LEVEL 1 - 5
TP09	LEVEL 6
TP10	LEVEL 7
TP11	NORTH EAST ELEVATION - PARRAMATTA ROAD
TP12	SOUTH EAST ELEVATION - LANE
TP13	SOUTH WEST ELEVATION
TP14	NORTH WEST ELEVATION - BRAEMAR AVENUE
TP15	SECTION 1
TP15B	SECTION 2
TP15C	SECTION DETAILS
TP16	SHADOW DIAGRAM 21 MARCH 9AM, 12PM, 3PM
TP17	SHADOW DIAGRAM 21 JUNE 9AM, 12PM
TP18	SHADOW DIAGRAM 21 JUNE 1M, 2PM, 3PM
TP19	CONTEXT VOLUMETRIC PERSPECTIVE 01
TP20	CONTEXT VOLUMETRIC PERSPECTIVE 02
TP21	PROPOSED STREETSCAPE
TP22	PROPOSED PERSPECTIVE PARRAMATTA RD
TP23	PROPOSED PERSPECTIVE BRAEMAR AV
TP24	FACADE MATERIAL DATA SHEET
TP25	DETAILS

This drawing and the intellectual property contained thereon remains the property of Skematics Architects and shall be exclusively used for the purpose of issue by Skematics Architects.  
Contractors shall verify job dimensions before any work commences. All drawings shall be submitted to the architect for approval and manufacture shall not commence prior to the return of unamended shop drawings signed by the consultant.  
This drawing is copyrighted.

## Amendments

Date	No.	Item
30.07.2018	01	ISSUED FOR INFORMATION
16.11.2018	02	ISSUED FOR INFORMATION
21.01.2019	03	ISSUED FOR INFORMATION
06.02.2019	04	ISSUED FOR INFORMATION
05.03.2019	05	ISSUED FOR INFORMATION
25.03.2019	06	ISSUED FOR INFORMATION
15.05.2019	07	ISSUED FOR PRE DA
12.06.2019	08	ISSUED FOR PRE DA
08.07.2019	09	ISSUED FOR DA SUBMISSION
08.08.2019	10	ISSUED FOR INFORMATION
26.11.2019	11	ISSUED FOR INFORMATION
06.01.2020	12	ISSUED FOR DA
11.03.2020	13	LANDSCAPE AMENDMENTS
23.03.2020	14	ISSUED FOR DA
30.03.2020	15	ISSUED FOR DA
22.04.2020	16	ISSUED FOR DA
22.04.2020	17	ADDITIONAL INFORMATION FOR DA
14.05.2020	18	ADDITIONAL INFORMATION FOR DA
24.07.2020	19	ADDITIONAL INFORMATION FOR DA
18.11.2020	20	ADDITIONAL INFORMATION
19.02.2021	21	ADDITIONAL INFORMATION - DRP & COUNCIL RFI
22.10.2021	22	DESIGN AMENDMENTS FOR REVIEW
01.02.2022	23	DESIGN AMENDMENTS FOR REVIEW
01.02.2022	24	DESIGN AMENDMENTS FOR REVIEW
01.05.2022	25	AMENDMENT IN RESPONSE TO CONTENTIONS RAISED BY COUNCIL
11.10.2022	26	AMENDMENT IN RESPONSE TO CONTENTIONS RAISED BY COUNCIL
17.10.2022	27	AMENDMENT IN RESPONSE TO CONTENTIONS RAISED BY COUNCIL
4.11.2022	28	AMENDMENT IN RESPONSE TO CONTENTIONS RAISED BY COUNCIL
7.11.2022	29	AMENDMENT IN RESPONSE TO CONTENTIONS RAISED BY COUNCIL



**Client**  
**PRINCE BUILDING PTY. LTD.**  
**21 Boronia Ave. 3076 Epping, Victoria**

**Project**  
BUSINESS & RESIDENTIAL  
HOTEL, OFFICES & CAR  
PARKING DEVELOPMENT  
204 - 210 PARRAMATTA ROAD  
AUBURN NSW 2144

Drawing  
COVER PAGE

Project Code Project Number	Scale @ A1	Issue Date 11/26/18
Drawing Code PRMT-G-AR	Drawing No. TP00	Rev. 29



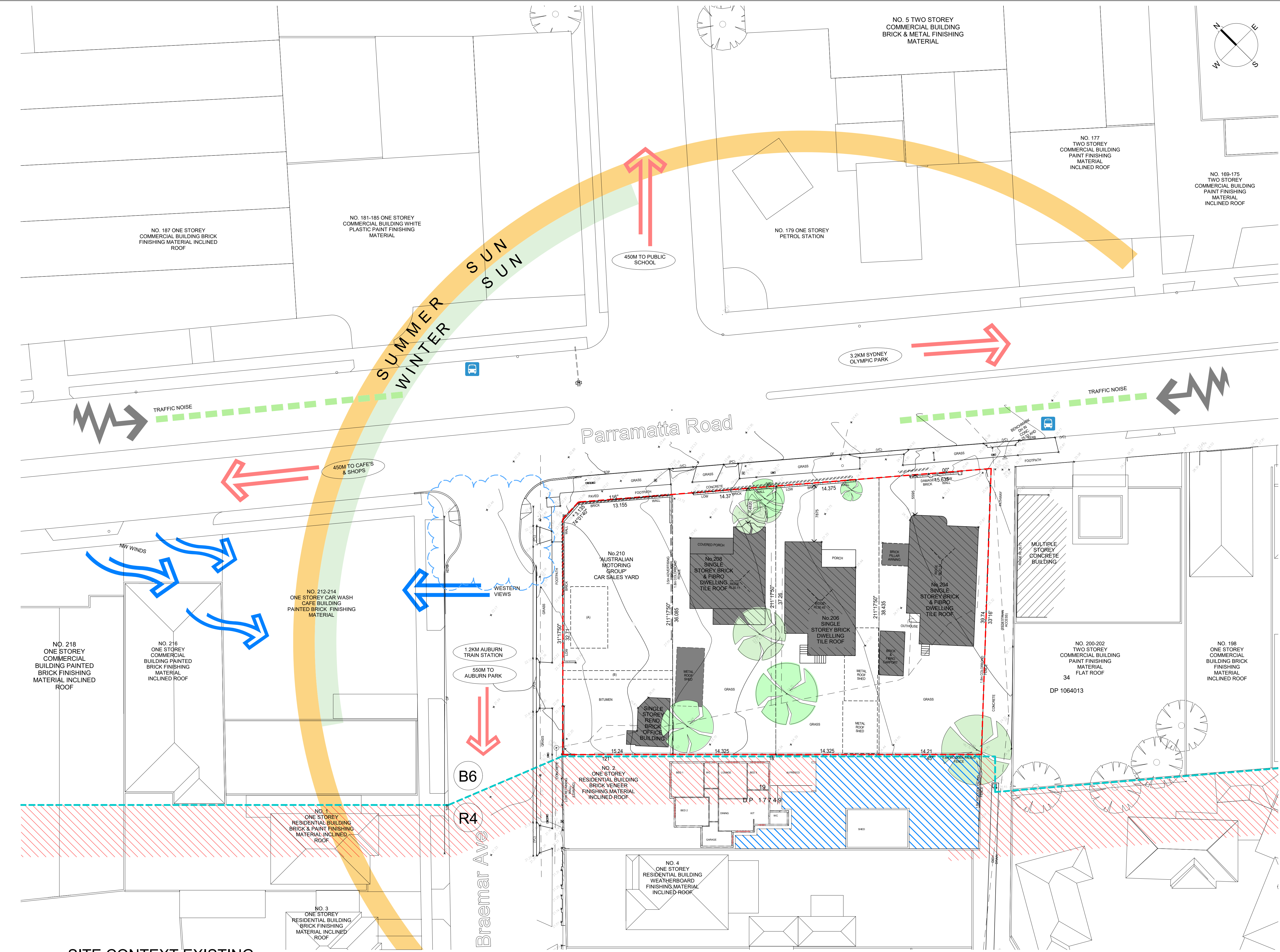

SITE CONTEXT EXISTING

1  
1 : 250

This drawing and the intellectual property contained thereon remains the property of Skematics Architects and shall be exclusively used for the purpose of issue by Skematics Architects.  
Contractors shall verify job dimensions before any work commences. All drawings shall be submitted to the architect for approval and manufacture shall not commence prior to the return of unamended shop drawings signed by the consultant.  
This drawing is copyrighted.

Amendments		
Date	No.	Item
30.07.2018	01	ISSUED FOR INFORMATION
16.11.2018	02	ISSUED FOR INFORMATION
21.01.2019	03	ISSUED FOR INFORMATION
06.02.2019	04	ISSUED FOR INFORMATION
05.03.2019	05	ISSUED FOR INFORMATION
25.03.2019	06	ISSUED FOR INFORMATION
15.05.2019	07	ISSUED FOR PRE DA
12.06.2019	08	ISSUED FOR PRE DA
18.07.2019	09	ISSUED FOR DA SUBMISSION
05.08.2019	10	ISSUED FOR INFORMATION
06.01.2020	11	ISSUED FOR DA
23.03.2020	12	ISSUED FOR DA
30.03.2020	13	ISSUED FOR DA
22.04.2020	14	ADDITIONAL INFORMATION FOR DA
18.11.2020	15	ADDITIONAL INFORMATION
19.02.2021	16	ADDITIONAL INFORMATION - DRP & COUNCIL RFI
01.02.2022	17	DESIGN AMENDMENTS FOR REVIEW
30.05.2022	18	AMENDMENT IN RESPONSE TO CONTENTIONS RAISED BY COUNCIL
03.11.2022	19	AMENDMENT IN RESPONSE TO CONTENTIONS RAISED BY COUNCIL

**SKEMATICS**  
ARCHITECTS - PROJECT MANAGERS  
47 BOURKE STREET, MELBOURNE  
VIC 3000 AUSTRALIA  
Ph +61 3 9671 4890  
Fx +61 3 9671 4811  
www.skematics.com.au

Client  
**PRINCE BUILDING PTY. LTD.**  
21 Boronia Ave. 3076 Epping, Victoria

Project  
BUSINESS & RESIDENTIAL  
HOTEL, OFFICES & CAR  
PARKING DEVELOPMENT  
204 - 210 PARRAMATTA ROAD  
AUBURN NSW 2144

Drawing  
SITE ANALYSIS PLAN EXISTING

Project Code	Scale	Issue Date
Project Number	@ A1 : 250	01/25/07
Drawing Code	APPROX.	
PRMT-G-AR	TP01	19



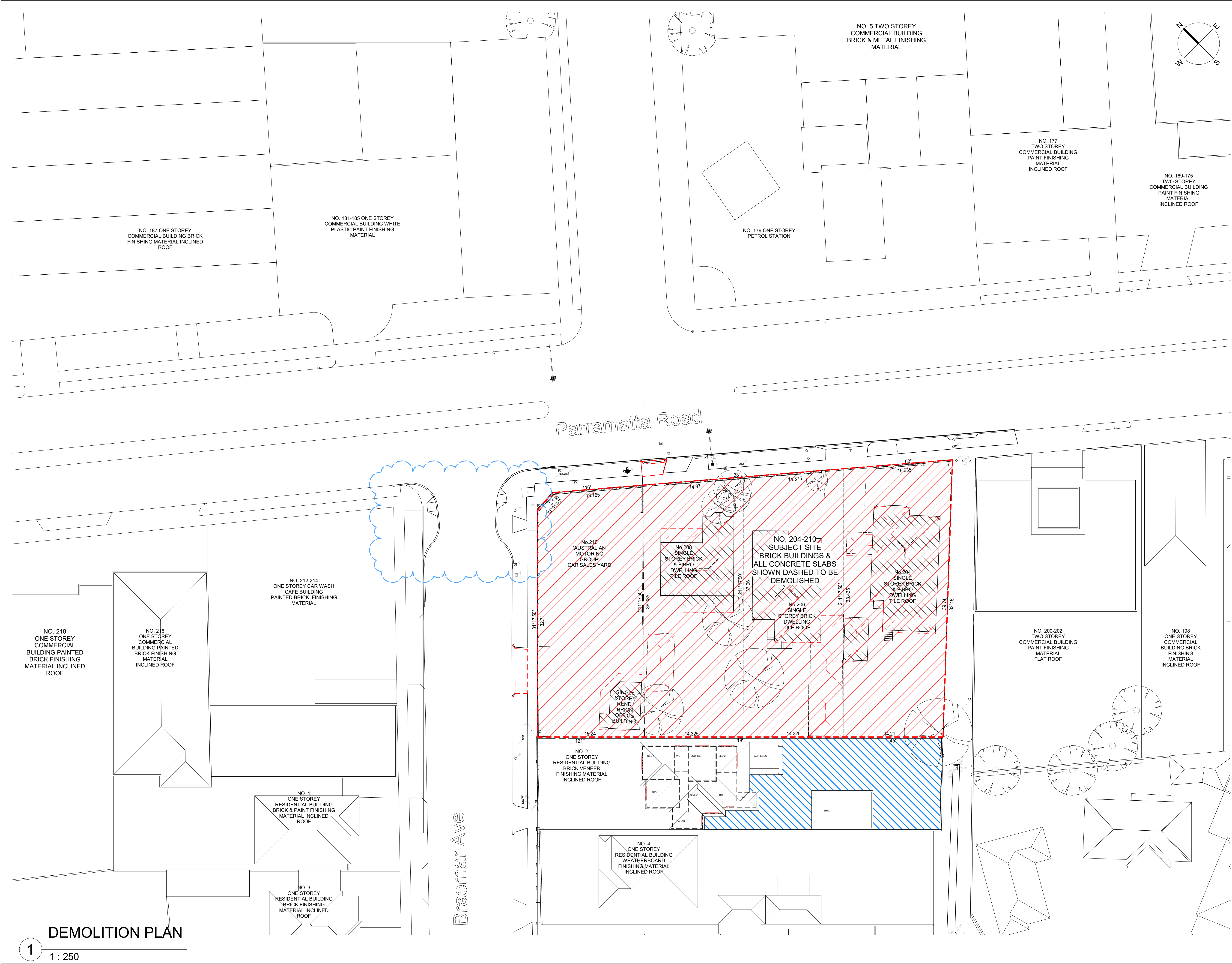

This drawing and the intellectual property contained thereon remains the property of Skematics Architects and shall be exclusively used for the purpose of issue by Skematics Architects. Contractors shall verify job dimensions before any work commences. All drawings shall be submitted to the architect for approval and manufacture shall not commence prior to the return of unamended shop drawings signed by the consultant. This drawing is copyrighted.

Amendments		
Date	No.	Item
18.07.2019	01	ISSUED FOR DA SUBMISSION
05.08.2019	02	ISSUED FOR INFORMATION
06.01.2020	03	ISSUED FOR DA
23.03.2020	04	ISSUED FOR DA
30.03.2020	05	ISSUED FOR DA
18.11.2020	06	ADDITIONAL INFORMATION
19.02.2021	07	ADDITIONAL INFORMATION - DRP & COUNCIL REF
01.02.2022	08	DESIGN AMENDMENTS FOR REVIEW
30.05.2022	09	AMENDMENT IN RESPONSE TO CONTENTIONS RAISED BY COUNCIL
3.11.2022	10	AMENDMENT IN RESPONSE TO CONTENTIONS RAISED BY COUNCIL

**SKEMATICS**  
ARCHITECTS - PROJECT MANAGERS

47 BOURKE STREET, MELBOURNE  
VIC 3000 AUSTRALIA  
Ph +61 3 9671 4800  
Fx +61 3 9671 4811  
www.skematics.com.au

**Client**

**PRINCE BUILDING PTY. LTD.**  
21 Boronia Ave. 3076 Epping, Victoria

**Project**

BUSINESS & RESIDENTIAL  
HOTEL, OFFICES & CAR  
PARKING DEVELOPMENT  
204 - 210 PARRAMATTA ROAD  
AUBURN NSW 2144

**Drawing**

DEMOLITION PLAN

Project Code	Scale	Issue Date
Project Number	@ A11 : 250	07/19/19
Drawing Code	Drawing No.	Rev.
PRMT-G-AR	TP02	10



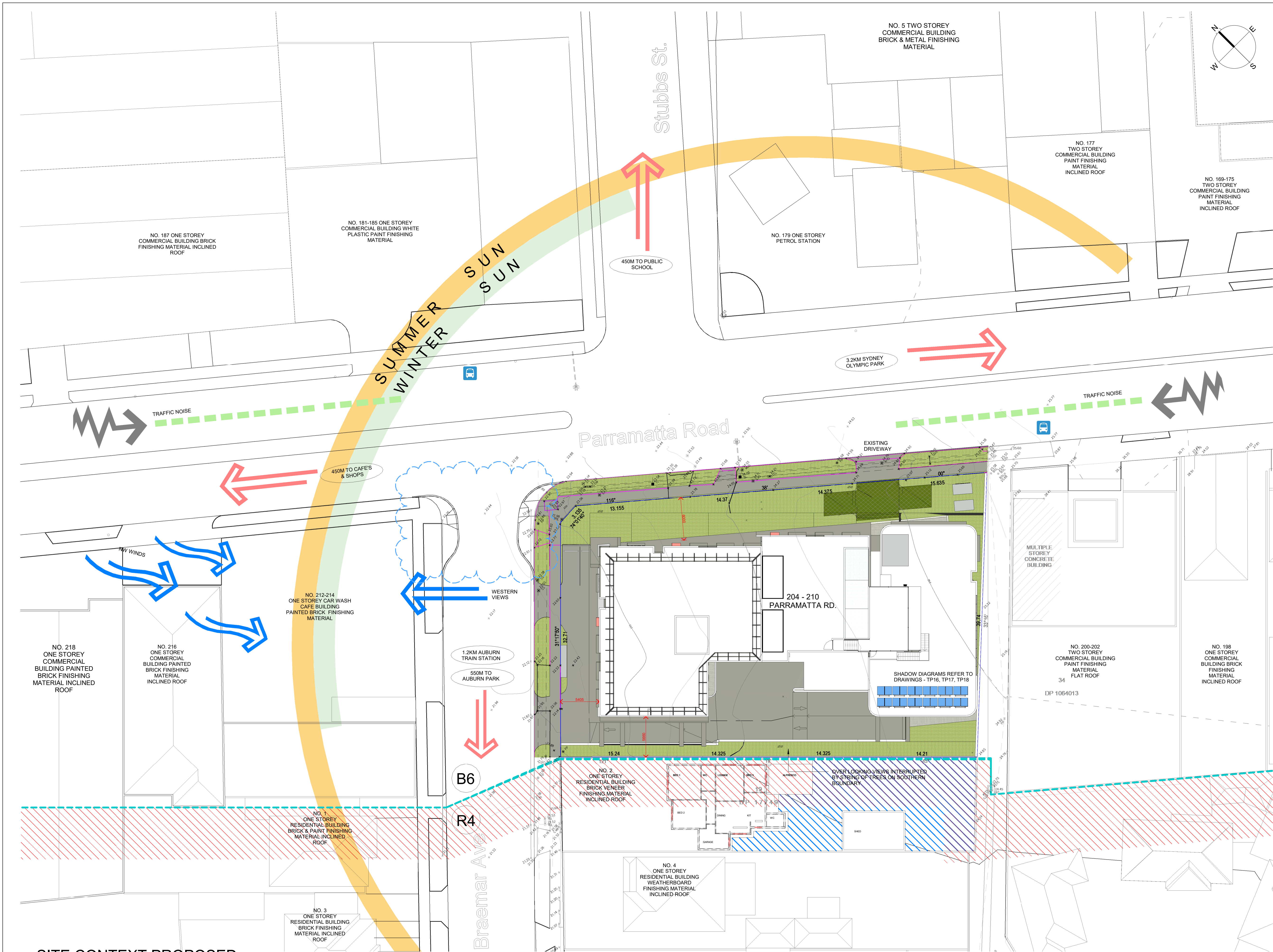

SITE CONTEXT PROPOSED

This drawing and the intellectual property contained therein remains the property of Skematics Architects and shall be exclusively used for the purpose of issue by Skematics Architects.  
Contractors shall verify job dimensions before any work commences. All drawings shall be submitted to the architect for approval and manufacture shall not commence prior to the return of unamended shop drawings signed by the consultant.  
This drawing is copyrighted.

Amendments		
Date	No.	Item
30.07.2018	01	ISSUED FOR INFORMATION
16.11.2018	02	ISSUED FOR INFORMATION
21.01.2019	03	ISSUED FOR INFORMATION
06.02.2019	04	ISSUED FOR INFORMATION
05.03.2019	05	ISSUED FOR INFORMATION
25.03.2019	06	ISSUED FOR INFORMATION
15.05.2019	07	ISSUED FOR PRE DA
12.06.2019	08	ISSUED FOR PRE DA
18.07.2019	09	ISSUED FOR DA SUBMISSION
05.08.2019	10	ISSUED FOR INFORMATION
29.09.2019	11	ISSUED FOR INFORMATION
06.01.2020	12	ISSUED FOR DA
11.03.2020	13	LANDSCAPE AMENDMENTS
23.03.2020	14	ISSUED FOR DA
30.03.2020	15	ISSUED FOR DA
22.04.2020	16	ADDITIONAL INFORMATION FOR DA
18.11.2020	17	ADDITIONAL INFORMATION
19.02.2021	18	ADDITIONAL INFORMATION - DRP & COUNCIL RFI
01.02.2022	19	DESIGN AMENDMENTS FOR REVIEW
01.02.2022	20	DESIGN AMENDMENTS FOR REVIEW
30.05.2022	21	AMENDMENT IN RESPONSE TO CONTENTIONS RAISED BY COUNCIL
3.11.2022	22	AMENDMENT IN RESPONSE TO CONTENTIONS RAISED BY COUNCIL

**SKEMATICS**  
ARCHITECTS - PROJECT MANAGERS

47 BOURKE STREET, MELBOURNE  
VIC 3000 AUSTRALIA  
Ph +61 3 9671 4890  
Fx +61 3 9671 4811  
www.skematics.com.au

**Client**

PRINCE BUILDING PTY. LTD.  
21 Boronia Ave. 3076 Epping, Victoria

**Project**

BUSINESS & RESIDENTIAL  
HOTEL, OFFICES & CAR  
PARKING DEVELOPMENT  
204 - 210 PARRAMATTA ROAD  
AUBURN NSW 2144

**Drawing**

SITE ANALYSIS PLAN PROPOSED

Project Code	Scale	Issue Date
Project Number	@ A1 : 250	05/03/18
Drawing Code	Drawing No	Rev.
PRMT-G-AR	TP03	22



This drawing and the intellectual property contained thereon remains the property of Schematics Architects and shall be exclusively used for the purpose of issue by Schematics Architects.  
Contractors shall verify job dimensions before any work commences. All drawings shall be submitted to the architect for approval and manufacture shall not commence prior to the return of unamended shop drawings signed by the consultant. This drawing is copyrighted.

#### Amendments

Date	No.	Item
15.08.2019	01	ISSUED FOR INFORMATION
26.11.2019	02	ISSUED FOR INFORMATION
06.01.2020	03	ISSUED FOR DA
13.01.2020	04	ISSUED FOR DA
06.02.2020	05	ISSUED FOR DA
11.03.2020	06	LANDSCAPE AMENDMENTS
23.03.2020	07	ISSUED FOR DA
30.03.2020	08	ISSUED FOR DA
18.11.2020	09	ADDITIONAL INFORMATION
19.02.2021	10*	ADDITIONAL INFORMATION - DRP & COUNCIL RFI
22.10.2021	11	DESIGN AMENDMENTS FOR REVIEW
26.11.2021	12	DESIGN AMENDMENTS FOR REVIEW
03.12.2021	13	DESIGN AMENDMENTS FOR REVIEW
01.02.2022	14	DESIGN AMENDMENTS FOR REVIEW
01.02.2022	15	DESIGN AMENDMENTS FOR REVIEW
01.02.2022	16	DESIGN AMENDMENTS FOR REVIEW
01.02.2022	17	DESIGN AMENDMENTS FOR REVIEW
30.05.2022	18	AMENDMENT IN RESPONSE TO CONTENTIONS RAISED BY COUNCIL
11.10.2022	19	AMENDMENT IN RESPONSE TO CONTENTIONS RAISED BY COUNCIL
3.11.2022	20	AMENDMENT IN RESPONSE TO CONTENTIONS RAISED BY COUNCIL
7.11.2022	21	AMENDMENT IN RESPONSE TO CONTENTIONS RAISED BY COUNCIL

## SKEMATICS

ARCHITECTS - PROJECT MANAGERS

47 BOURKE STREET, MELBOURNE  
VIC 3000 AUSTRALIA  
Ph +61 3 9671 4800  
Fx +61 3 9671 4811  
www.skematics.com.au

#### Client

PRINCE BUILDING PTY. LTD.  
21 Boronia Ave. 3076 Epping, Victoria

#### Project

BUSINESS & RESIDENTIAL  
HOTEL, OFFICES & CAR  
PARKING DEVELOPMENT  
204 - 210 PARRAMATTA ROAD  
AUBURN NSW 2144

#### Drawing

BASEMENT 3

Project Code	Scale	Issue Date
Project Number	@ A1 1 : 100	08/15/19
Drawing Code	Drawing No.	Rev.
PRMT-G-AR	TP04	21

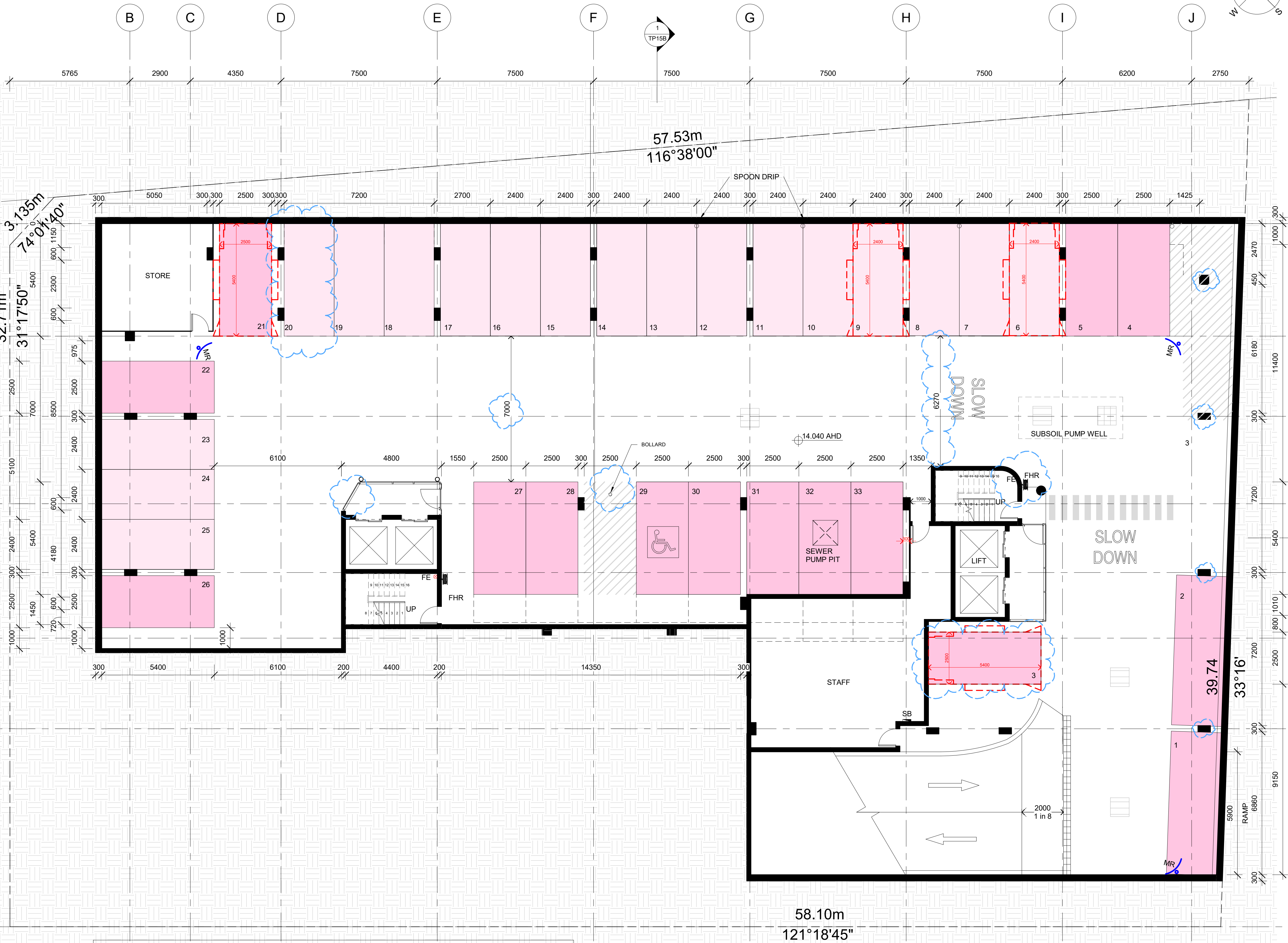

SCHEDULE OF AREAS	HOTEL	OFFICE	TOTAL
GROUND LEVEL	368.37m2	128.21 m2	496.58 m2
MEZZANINE	81.84 m2	-	81.84 m2
LEVEL 1-5	3369.85m2	1460.10m2	4,829.95 m2
LEVEL 6	673.97 m2	8.68 m2	682.65 m2
LEVEL 7	435.28 m2	-	435.28 m2
TOTAL	4929.31	1596.99	6,526.30 m2

SITE AREA	2181.51 m2
LANDSCAPE AREA	327.91 m2
GFA	6,526.30 m2
FSR	3:1

#### SCHEDULE OF PARKING

PARKING	HOTEL	OFFICE	TOTAL	OTHER VEHICLE
GROUND FLOOR	4	-	4	+ 1 MRV BAY / 2 SRV BAYS
BASEMENT 1	17	15	32*	+ 1 SRV + 2 TAXI/COURIER + 1 ACC. PICK UP/DROP-OFF
BASEMENT 2	19	23	42*	-
BASEMENT 3	33	-	33	-
TOTAL	73	38	111	-

## BASEMENT 3

1 : 100





This drawing and the intellectual property contained therein remains the property of Schematics Architects and shall be exclusively used for the purpose of issue by Schematics Architects.

Contractors shall verify job dimensions before any work commences. All drawings shall be submitted to the architect for approval and manufacture shall not commence prior to the return of unamended shop drawings signed by the consultant. This drawing is copyrighted.

Amendments		
Date	No.	Item
30.07.2018	01	ISSUED FOR INFORMATION
16.11.2018	02	ISSUED FOR INFORMATION
21.01.2019	03	ISSUED FOR INFORMATION
06.02.2019	04	ISSUED FOR INFORMATION
05.03.2019	05	ISSUED FOR INFORMATION
25.03.2019	06	ISSUED FOR INFORMATION
15.05.2019	07	ISSUED FOR PRE DA
12.06.2019	08	ISSUED FOR PRE DA
18.07.2019	09	ISSUED FOR DA SUBMISSION
05.08.2019	10	ISSUED FOR INFORMATION
15.08.2019	11	ISSUED FOR INFORMATION
26.11.2019	12	ISSUED FOR INFORMATION
06.01.2020	13	ISSUED FOR DA
13.01.2020	14	ISSUED FOR DA
06.02.2020	15	ISSUED FOR DA
11.03.2020	16	LANDSCAPE AMENDMENTS
23.03.2020	17	ISSUED FOR DA
30.03.2020	18	ISSUED FOR DA
18.11.2020	19	ADDITIONAL INFORMATION
19.02.2021	20	ADDITIONAL INFORMATION - DRP & COUNCIL RFI
22.10.2021	21	DESIGN AMENDMENTS FOR REVIEW
26.11.2021	22	DESIGN AMENDMENTS FOR REVIEW
03.12.2021	23	DESIGN AMENDMENTS FOR REVIEW
01.02.2022	24	DESIGN AMENDMENTS FOR REVIEW
01.02.2022	25	DESIGN AMENDMENTS FOR REVIEW
01.02.2022	26	DESIGN AMENDMENTS FOR REVIEW
01.02.2022	27	DESIGN AMENDMENTS FOR REVIEW
30.05.2022	28	AMENDMENT IN RESPONSE TO CONTENTIONS RAISED BY COUNCIL
11.10.2022	29	AMENDMENT IN RESPONSE TO CONTENTIONS RAISED BY COUNCIL
27.10.2022	30	AMENDMENT IN RESPONSE TO CONTENTIONS RAISED BY COUNCIL
3.11.2022	31	AMENDMENT IN RESPONSE TO CONTENTIONS RAISED BY COUNCIL
7.11.2022	32	AMENDMENT IN RESPONSE TO CONTENTIONS RAISED BY COUNCIL

**SKEMATICS**  
ARCHITECTS - PROJECT MANAGERS

47 BOURKE STREET, MELBOURNE  
VIC 3000 AUSTRALIA  
Ph +61 3 9671 4890  
Fx +61 3 9671 4811  
www.skematics.com.au

**Client**

PRINCE BUILDING PTY. LTD.  
21 Boronia Ave. 3076 Epping, Victoria

**Project**

BUSINESS & RESIDENTIAL  
HOTEL, OFFICES & CAR  
PARKING DEVELOPMENT  
204 - 210 PARRAMATTA ROAD  
AUBURN NSW 2144

**Drawing**

BASEMENT 2

Project Code	Scale	Issue Date
Project Number	@ A1 1 : 100 APPROX.	05/03/18
Drawing Code	Drawing No.	Rev.
PRMT-G-AR	TP05	32



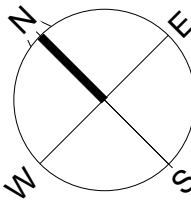

This drawing and the intellectual property contained thereon remains the property of Schematics Architects and shall be exclusively used for the purpose of issue by Schematics Architects.  
Contractors shall verify job dimensions before any work commences. All drawings shall be submitted to the architect for approval and manufacture shall not commence prior to the return of unamended shop drawings signed by the consultant. This drawing is copyrighted.

Amendments

Date	No.	Item
30.10.2018	01	ISSUED FOR INFORMATION
16.11.2018	02	ISSUED FOR INFORMATION
21.01.2019	03	ISSUED FOR INFORMATION
06.02.2019	04	ISSUED FOR INFORMATION
05.03.2019	05	ISSUED FOR INFORMATION
25.03.2019	06	ISSUED FOR INFORMATION
15.05.2019	07	ISSUED FOR PRE DA
12.06.2019	08	ISSUED FOR PRE DA
18.07.2019	09	ISSUED FOR DA SUBMISSION
05.08.2019	10	ISSUED FOR INFORMATION
15.08.2019	11	ISSUED FOR INFORMATION
26.11.2019	12	ISSUED FOR INFORMATION
06.01.2020	13	ISSUED FOR DA
13.01.2020	14	ISSUED FOR DA
06.02.2020	15	ISSUED FOR DA
11.03.2020	16	LANDSCAPE AMENDMENTS
18.03.2020	17	LANDSCAPE AMENDMENTS
23.03.2020	18	ISSUED FOR DA
30.03.2020	19	ISSUED FOR DA
16.04.2020	20	ISSUED FOR DA
18.11.2020	21	ADDITIONAL INFORMATION
19.02.2021	22	ADDITIONAL INFORMATION - DRP & COUNCIL RFI
03.03.2021	23*	ADDITIONAL INFORMATION - DRP & COUNCIL RFI
22.10.2021	24	DESIGN AMENDMENTS FOR REVIEW
26.11.2021	25	DESIGN AMENDMENTS FOR REVIEW
03.12.2021	26	DESIGN AMENDMENTS FOR REVIEW
01.02.2022	27	DESIGN AMENDMENTS FOR REVIEW
01.02.2022	28	DESIGN AMENDMENTS FOR REVIEW
01.02.2022	29	DESIGN AMENDMENTS FOR REVIEW
01.02.2022	30	DESIGN AMENDMENTS FOR REVIEW
30.05.2022	31	AMENDMENT IN RESPONSE TO CONTENTIONS RAISED BY COUNCIL
11.10.2022	32	AMENDMENT IN RESPONSE TO CONTENTIONS RAISED BY COUNCIL
27.10.2022	33	AMENDMENT IN RESPONSE TO CONTENTIONS RAISED BY COUNCIL
3.11.2022	34	AMENDMENT IN RESPONSE TO CONTENTIONS RAISED BY COUNCIL
7.11.2022	35	AMENDMENT IN RESPONSE TO CONTENTIONS RAISED BY COUNCIL
8.11.2022	36	AMENDMENT IN RESPONSE TO CONTENTIONS RAISED BY COUNCIL

SKEMATICS  
ARCHITECTS - PROJECT MANAGERS

47 BOURKE STREET, MELBOURNE  
VIC 3000 AUSTRALIA  
Ph: +61 3 9671 4890  
Fx: +61 3 9671 4811  
www.skematics.com.au

Client

PRINCE BUILDING PTY. LTD.  
21 Boronia Ave. 3076 Epping, Victoria

Project

BUSINESS & RESIDENTIAL  
HOTEL, OFFICES & CAR  
PARKING DEVELOPMENT  
204 - 210 PARRAMATTA ROAD  
AUBURN NSW 2144

Drawing

BASEMENT 1

Project Code	Scale	Issue Date
Project Number	@ A1 1 : 100	10/09/18
Drawing Code	Drawing No.	Rev.
PRMT-G-AR	TP06	36





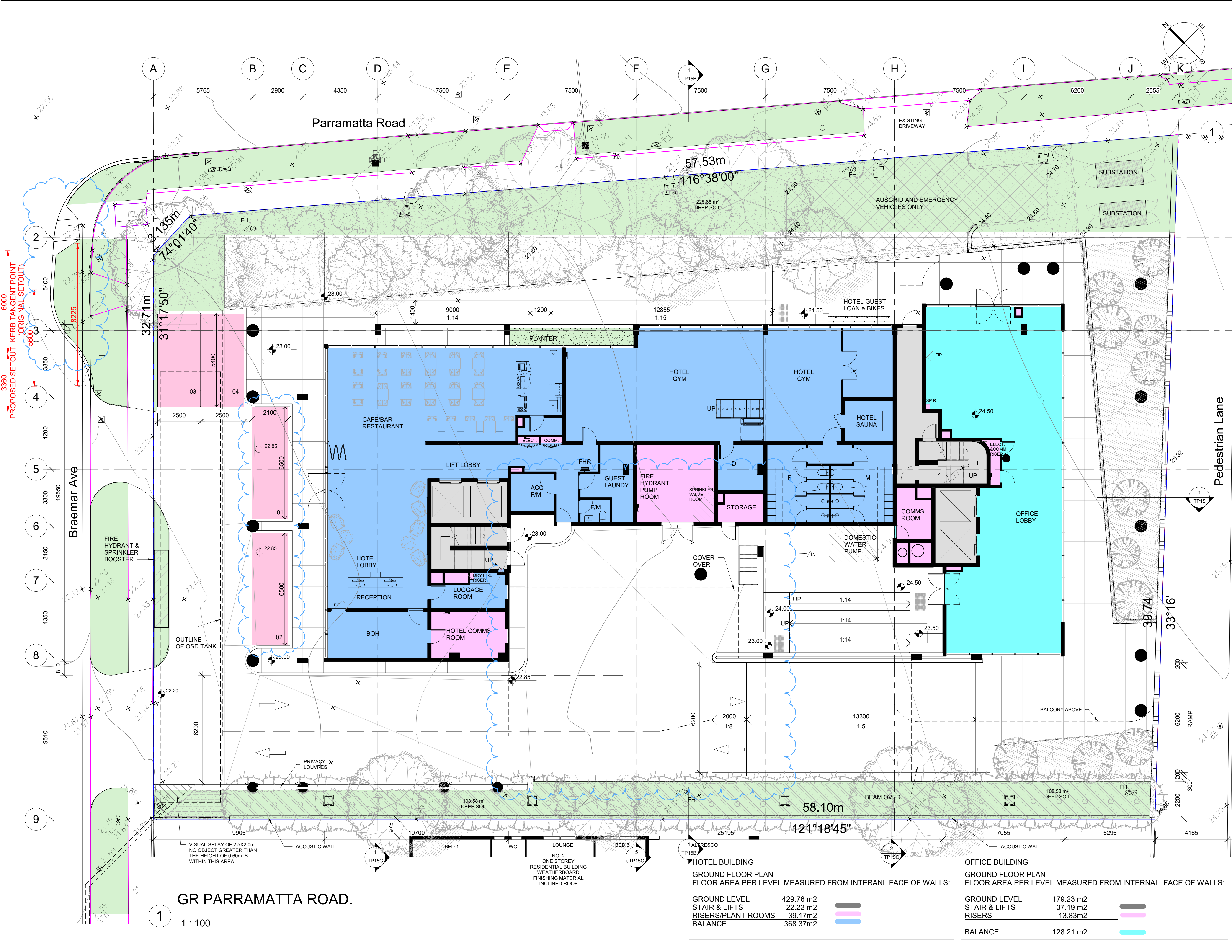

This drawing and the intellectual property contained therein remains the property of Schematic Architects and shall be exclusively used for the purpose of issue by Schematic Architects.

Contractors shall verify job dimensions before any work commences. All drawings shall be submitted to the architect for approval and manufacture shall not commence prior to the return of unamended shop drawings signed by the consultant. This drawing is copyrighted.

Amendments		
Date	No.	Item
12.06.2019	01	ISSUED FOR PRE DA
18.07.2019	02	ISSUED FOR DA SUBMISSION
05.08.2019	03	ISSUED FOR INFORMATION
26.09.2019	04	ISSUED FOR INFORMATION
06.11.2020	05	ISSUED FOR DA
18.11.2020	06	ADDITIONAL INFORMATION
19.02.2021	07	ADDITIONAL INFORMATION - DRP & COUNCIL RFI
22.10.2021	08	DESIGN AMENDMENTS FOR REVIEW
26.11.2021	09	DESIGN AMENDMENTS FOR REVIEW
03.12.2021	10	DESIGN AMENDMENTS FOR REVIEW
11.01.2022	11	DESIGN AMENDMENTS FOR REVIEW
31.01.2022	12	DESIGN AMENDMENTS FOR REVIEW
01.02.2022	13	DESIGN AMENDMENTS FOR REVIEW
01.02.2022	14	DESIGN AMENDMENTS FOR REVIEW
01.02.2022	15	DESIGN AMENDMENTS FOR REVIEW
01.02.2022	16	DESIGN AMENDMENTS FOR REVIEW
30.05.2022	17	AMENDMENT IN RESPONSE TO CONTENTIONS RAISED BY COUNCIL
11.10.2022	18	AMENDMENT IN RESPONSE TO CONTENTIONS RAISED BY COUNCIL
17.10.2022	19	AMENDMENT IN RESPONSE TO CONTENTIONS RAISED BY COUNCIL
3.11.2022	20	AMENDMENT IN RESPONSE TO CONTENTIONS RAISED BY COUNCIL
7.11.2022	21	AMENDMENT IN RESPONSE TO CONTENTIONS RAISED BY COUNCIL
8.11.2022	22	AMENDMENT IN RESPONSE TO CONTENTIONS RAISED BY COUNCIL

# SKEMATICS

ARCHITECTS - PROJECT MANAGERS

47 BOURKE STREET, MELBOURNE  
VIC 3000 AUSTRALIA  
Ph +61 3 9671 4800  
Fx +61 3 9671 4811  
www.skematics.com.au

**Client**

PRINCE BUILDING PTY. LTD.  
21 Boronia Ave. 3076 Epping, Victoria

**Project**

BUSINESS & RESIDENTIAL  
HOTEL, OFFICES & CAR  
PARKING DEVELOPMENT  
204 - 210 PARRAMATTA ROAD  
AUBURN NSW 2144

**Drawing**

GROUND FLOOR PLAN

Project Code	Scale	Issue Date
PRMT-G-AR	@ A1 1 : 100	06/12/19

Drawing No.	Rev.
TP07	22



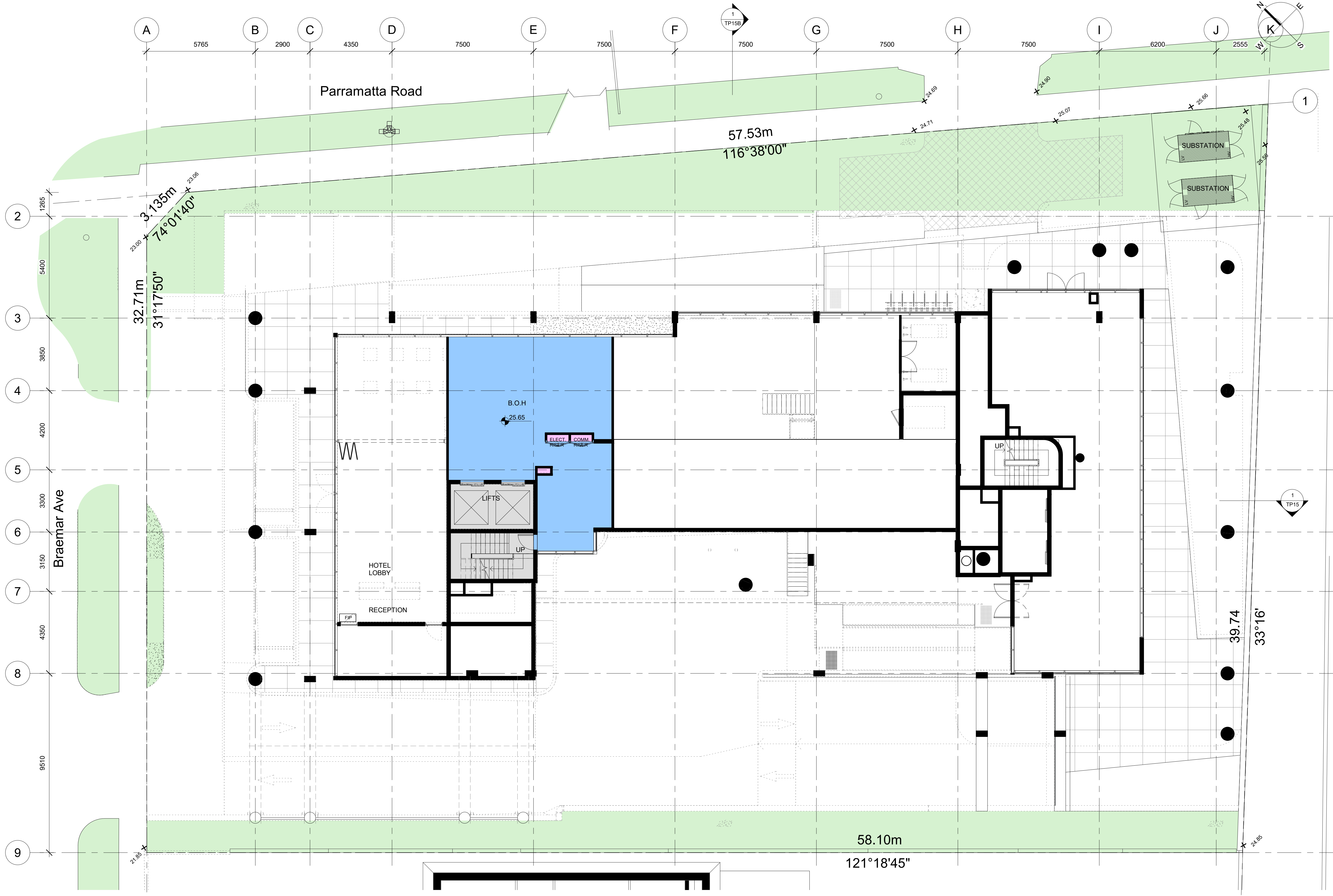

This drawing and the intellectual property contained thereon remains the property of Schematics Architects and shall be exclusively used for the purpose of issue by Schematics Architects. Contractors shall verify job dimensions before any work commences. All drawings shall be submitted to the architect for approval and manufacture shall not commence prior to the return of unamended shop drawings signed by the consultant. This drawing is copyrighted.

Amendments		
Date	No.	Item
26.11.2019	01	ISSUED FOR INFORMATION
06.01.2020	02	ISSUED FOR DA
13.01.2020	03	ISSUED FOR DA
06.02.2020	04	ISSUED FOR DA
23.03.2020	05	ISSUED FOR DA
30.03.2020	06	ISSUED FOR DA
18.11.2020	07	ADDITIONAL INFORMATION
19.02.2021	08	ADDITIONAL INFORMATION - DRP & COUNCIL RFI
01.02.2022	09	DESIGN AMENDMENTS FOR REVIEW
30.05.2022	10	AMENDMENT IN RESPONSE TO CONTENTIONS RAISED BY COUNCIL

**SKEMATICS**  
ARCHITECTS - PROJECT MANAGERS  
47 BOURKE STREET, MELBOURNE  
VIC 3000 AUSTRALIA  
Ph +61 3 9671 4800  
Fx +61 3 9671 4811  
www.skematics.com.au

**Client**  
**PRINCE BUILDING PTY. LTD.**  
21 Boronia Ave. 3076 Epping, Victoria

**Project**  
BUSINESS & RESIDENTIAL  
HOTEL, OFFICES & CAR  
PARKING DEVELOPMENT  
204 - 210 PARRAMATTA ROAD  
AUBURN NSW 2144

**Drawing**  
MEZZANINE

Project Code	Scale	Issue Date
Project Number	@ A1 1 : 100	11/21/19
Drawing Code	Drawing No.	Rev.
PRMT-G-AR	TP7B	10

HOTEL BUILDING		
MEZZANINE		
FLOOR AREA PER LEVEL MEASURED FROM INTERNAL FACE OF WALLS:		
TYP LEVEL	104.81 m2	
STAIR & LIFTS	22.22 m2	
RISERS	0.75 m2	
BALANCE	81.84 m2	



This drawing and the intellectual property contained therein remains the property of Skematics Architects and shall be exclusively used for the purpose of issue by Skematics Architects.  
Contractors shall verify job dimensions before any work commences. All drawings shall be submitted to the architect for approval and manufacture shall not commence prior to the return of unamended shop drawings signed by the consultant. This drawing is copyrighted.

#### Amendments

Date	No.	Item
30.10.2018	01	ISSUED FOR INFORMATION
16.11.2018	02	ISSUED FOR INFORMATION
21.01.2019	03	ISSUED FOR INFORMATION
06.02.2019	04	ISSUED FOR INFORMATION
05.03.2019	05	ISSUED FOR INFORMATION
25.03.2019	06	ISSUED FOR INFORMATION
15.05.2019	07	ISSUED FOR PRE DA
12.06.2019	08	ISSUED FOR PRE DA
18.07.2019	09	ISSUED FOR DA SUBMISSION
08.08.2019	10	ISSUED FOR INFORMATION
26.11.2019	11	ISSUED FOR INFORMATION
06.01.2020	12	ISSUED FOR DA
06.02.2020	13	ISSUED FOR DA
11.03.2020	14	LANDSCAPE AMENDMENTS
23.03.2020	15	ISSUED FOR DA
30.03.2020	16	ISSUED FOR DA
16.04.2020	17	ISSUED FOR DA
18.11.2020	18	ADDITIONAL INFORMATION
19.02.2021	19	ADDITIONAL INFORMATION - DRP & COUNCIL RH
01.02.2022	20	DESIGN AMENDMENTS FOR REVIEW
30.05.2022	21	AMENDMENT IN RESPONSE TO CONTENTIONS RAISED BY COUNCIL

## SKEMATICS

ARCHITECTS - PROJECT MANAGERS

47 BOURKE STREET, MELBOURNE  
VIC 3000 AUSTRALIA  
Ph +61 3 9671 4890  
Fx +61 3 9671 4811  
www.skematics.com.au

#### Client

PRINCE BUILDING PTY. LTD.  
21 Boronia Ave. 3076 Epping, Victoria

#### Project

BUSINESS & RESIDENTIAL  
HOTEL, OFFICES & CAR  
PARKING DEVELOPMENT  
204 - 210 PARRAMATTA ROAD  
AUBURN NSW 2144

#### Drawing

LEVEL 1 - 5

Project Code	Scale	Issue Date
Project Number	@ A1 1 : 100	10/09/18
Drawing Code	Drawing No	Rev.
PRMT-G-AR	TP08	21



### LEVEL 1 - 5

1 : 100

#### HOTEL BUILDING

LEVEL 1-5 (TYPICAL)  
FLOOR AREA PER LEVEL MEASURED FROM INTERNAL FACE OF WALLS:

TYP LEVEL	725.91 m2
STAIR & LIFTS	23.92 m2
RISERS	12.48 m2
LINEN	15.54 m2
BALANCE	673.97 m2

LEVEL 1-5 X 673.97 m2 3369.85m2

#### OFFICE BUILDING

LEVEL 1-5 (TYPICAL)  
FLOOR AREA PER LEVEL MEASURED FROM INTERNAL FACE OF WALLS:

TYP LEVEL	373.15 m2
BALCONY	52.54 m2
STAIR & LIFTS	26.37 m2
RISERS	2.22 m2
BALANCE	292.02 m2

LEVEL 1-5 X 292.02 m2 1460.10m2





This drawing and the intellectual property contained therein remains the property of Skematics Architects and shall be exclusively used for the purpose of issue by Skematics Architects.

Contractors shall verify job dimensions before any work commences. All drawings shall be submitted to the architect for approval and manufacture shall not commence prior to the return of unamended shop drawings signed by the consultant. This drawing is copyrighted.

Amendments		
Date	No.	Item
30.10.2018	01	ISSUED FOR INFORMATION
16.11.2018	02	ISSUED FOR INFORMATION
21.01.2019	03	ISSUED FOR INFORMATION
06.02.2019	04	ISSUED FOR INFORMATION
05.03.2019	05	ISSUED FOR INFORMATION
25.03.2019	06	ISSUED FOR INFORMATION
15.05.2019	07	ISSUED FOR PRE DA
12.06.2019	08	ISSUED FOR PRE DA
18.07.2019	09	ISSUED FOR DA SUBMISSION
08.08.2019	10	ISSUED FOR INFORMATION
26.11.2019	11	ISSUED FOR INFORMATION
06.01.2020	12	ISSUED FOR DA
06.02.2020	13	ISSUED FOR DA
11.03.2020	14	LANDSCAPE AMENDMENTS
23.03.2020	15	ISSUED FOR DA
30.03.2020	16	ISSUED FOR DA
30.03.2020	16	ISSUED FOR DRP - PV PANELS & DECKING
18.11.2020	17	ADDITIONAL INFORMATION
19.02.2021	18	ADDITIONAL INFORMATION - DRP & COUNCIL RFI
01.02.2022	19	DESIGN AMENDMENTS FOR REVIEW
30.05.2022	20	AMENDMENT IN RESPONSE TO CONTENTIONS RAISED BY COUNCIL

# SKEMATICS

ARCHITECTS - PROJECT MANAGERS

47 BOURKE STREET, MELBOURNE  
VIC 3000 AUSTRALIA  
Ph: +61 3 9671 4890  
Fx: +61 3 9671 4811  
www.skematics.com.au

Client

**PRINCE BUILDING PTY. LTD.**  
21 Boronia Ave. 3076 Epping, Victoria

Project

BUSINESS & RESIDENTIAL  
HOTEL, OFFICES & CAR  
PARKING DEVELOPMENT  
204 - 210 PARRAMATTA ROAD  
AUBURN NSW 2144

Drawing

LEVEL 6

Project Code	Scale	Issue Date
Project Number	@ A1 1 : 100	10/16/18
Drawing Code	Drawing No	Rev.
PRMT-G-AR	TP09	20

1 LEVEL 6  
1 : 100

HOTEL BUILDING	
LEVEL 6 FLOOR AREA PER LEVEL MEASURED FROM INTERNAL FACE OF WALLS:	
TYP LEVEL	725.91 m2
STAIR & LIFTS	23.92 m2
RISERS	12.48 m2
LINEN	15.54 m2
BALANCE	673.97 m2

OFFICE BUILDING	
LEVEL 6 FLOOR AREA PER LEVEL MEASURED FROM INTERNAL FACE OF WALLS:	
TYP LEVEL	36.85 m2
STAIR & LIFTS	26.37 m2
RISERS	1.80 m2
BALANCE	8.68 m2



This drawing and the intellectual property contained thereon remains the property of Skematics Architects and shall be exclusively used for the purpose of issue by Skematics Architects.  
Contractors shall verify job dimensions before any work commences. All drawings shall be submitted to the architect for approval and manufacture shall not commence prior to the return of unamended shop drawings signed by the consultant. This drawing is copyrighted.

#### Amendments

Date	No.	Item
30.10.2018	01	ISSUED FOR INFORMATION
16.11.2018	02	ISSUED FOR INFORMATION
21.01.2019	03	ISSUED FOR INFORMATION
06.02.2019	04	ISSUED FOR INFORMATION
05.03.2019	05	ISSUED FOR INFORMATION
25.03.2019	06	ISSUED FOR INFORMATION
15.05.2019	07	ISSUED FOR PRE DA
12.06.2019	08	ISSUED FOR PRE DA
18.07.2019	09	ISSUED FOR DA SUBMISSION
08.08.2019	10	ISSUED FOR INFORMATION
26.11.2019	11	ISSUED FOR INFORMATION
06.01.2020	12	ISSUED FOR DA
06.02.2020	13	ISSUED FOR DA
11.03.2020	14	LANDSCAPE AMENDMENTS
23.03.2020	15	ISSUED FOR DA
30.03.2020	16	ISSUED FOR DA
16.04.2020	17	ISSUED FOR DA
18.11.2020	18	ISSUED FOR DA
19.02.2021	19	ADDITIONAL INFORMATION - DRP & COUNCIL RFI
01.02.2022	20	DESIGN AMENDMENTS FOR REVIEW
30.05.2022	21	AMENDMENT IN RESPONSE TO CONTENTIONS RAISED BY COUNCIL

## SKEMATICS

ARCHITECTS - PROJECT MANAGERS

47 BOURKE STREET, MELBOURNE  
VIC 3000 AUSTRALIA  
Ph: +61 3 9671 4890  
Fx: +61 3 9671 4811  
www.skematics.com.au

#### Client

PRINCE BUILDING PTY. LTD.  
21 Boronia Ave. 3076 Epping, Victoria

#### Project

BUSINESS & RESIDENTIAL  
HOTEL, OFFICES & CAR  
PARKING DEVELOPMENT  
204 - 210 PARRAMATTA ROAD  
AUBURN NSW 2144

#### Drawing

LEVEL 7

Project Code	Scale	Issue Date
Project Number	@ A1 1 : 100	10/16/18
Drawing Code	Drawing No.	Rev.
PRMT-G-AR	TP10	21

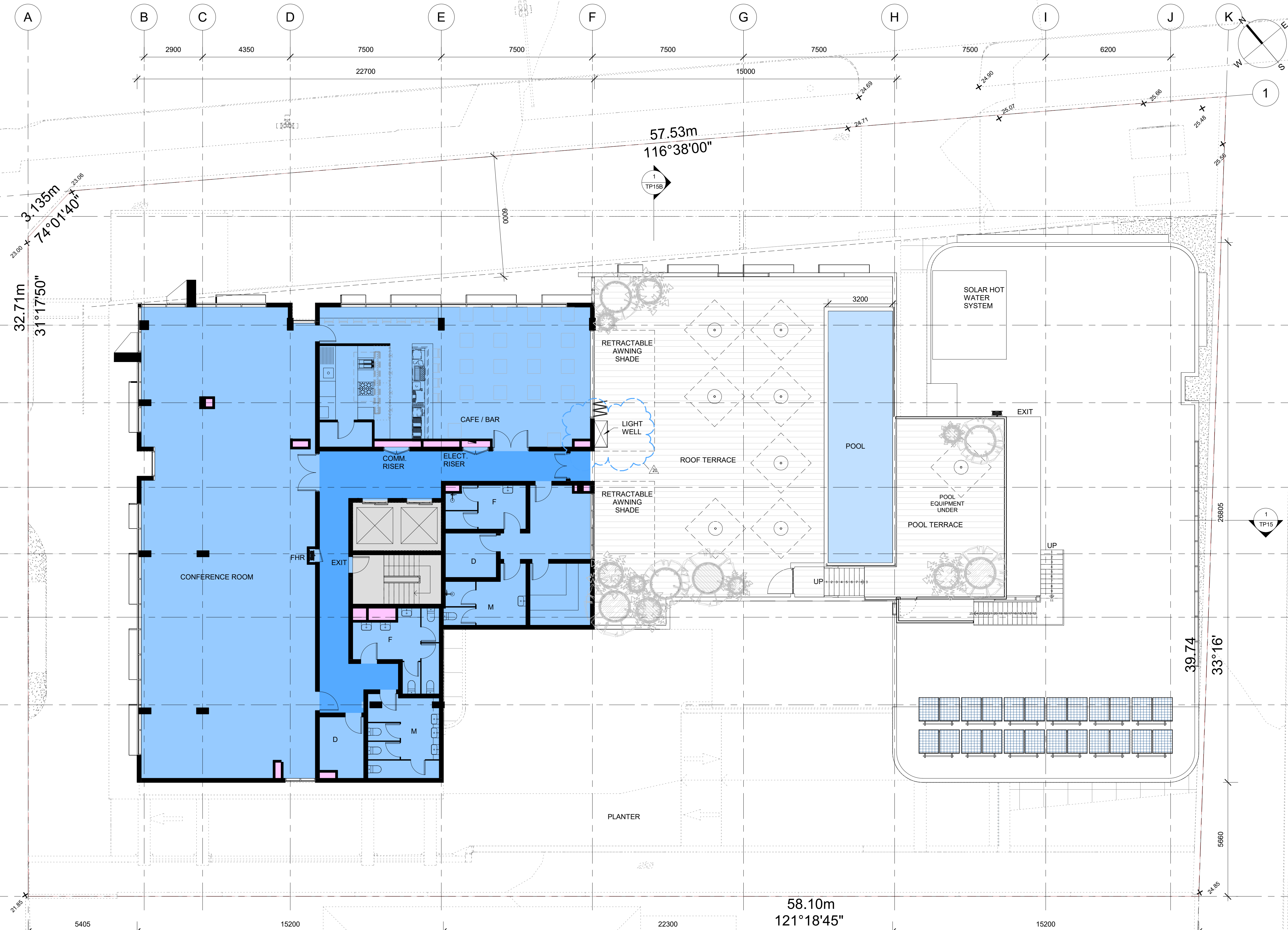

### LEVEL 7

1 : 100

#### HOTEL BUILDING

LEVEL 7  
FLOOR AREA PER LEVEL MEASURED FROM INTERNAL FACE OF WALLS:

TYP LEVEL	462.45 m2
STAIR & LIFTS	22.22 m2
RISERS	4.95 m2
BALANCE	435.28 m2





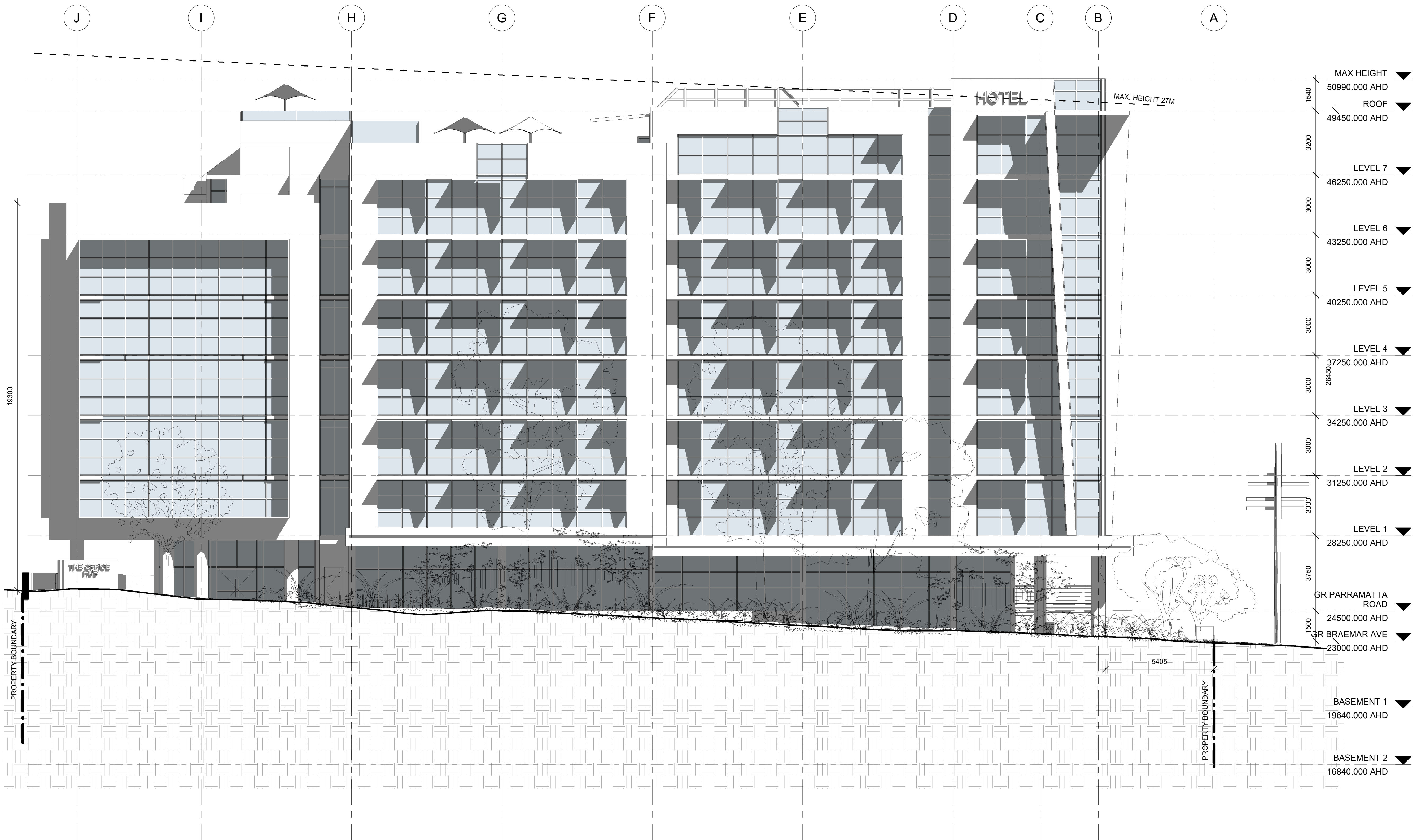

This drawing and the intellectual property contained thereon remains the property of Skematics Architects and shall be exclusively used for the purpose of issue by Skematics Architects.

Contractors shall verify job dimensions before any work commences. All drawings shall be submitted to the architect for approval and manufacture shall not commence prior to the return of unamended shop drawings signed by the consultant. This drawing is copyrighted.

Amendments		
Date	No.	Item
21.01.2019	01	ISSUED FOR INFORMATION
06.02.2019	02	ISSUED FOR INFORMATION
05.03.2019	03	ISSUED FOR INFORMATION
25.03.2019	04	ISSUED FOR PRE-DA
18.07.2019	05	ISSUED FOR DA SUBMISSION
08.08.2019	06	ISSUED FOR INFORMATION
06.01.2020	07	ISSUED FOR DA
06.02.2020	08	ISSUED FOR DA
11.03.2020	09	LANDSCAPE AMENDMENTS
23.03.2020	10	ISSUED FOR DA
30.03.2020	11	ISSUED FOR DA
18.11.2020	12	ISSUED FOR DA
19.02.2021	13	ADDITIONAL INFORMATION - DRP & COUNCIL RFI
01.02.2022	14	DESIGN AMENDMENTS FOR REVIEW
30.05.2022	15	AMENDMENT IN RESPONSE TO CONTENTIONS RAISED BY COUNCIL

# SKEMATICS

ARCHITECTS - PROJECT MANAGERS

47 BOURKE STREET, MELBOURNE  
VIC 3000 AUSTRALIA  
Ph +61 3 9671 4800  
Fx +61 3 9671 4811  
www.skematics.com.au

**Client**

PRINCE BUILDING PTY. LTD.  
21 Boronia Ave. 3076 Epping, Victoria

**Project**

BUSINESS & RESIDENTIAL  
HOTEL, OFFICES & CAR  
PARKING DEVELOPMENT  
204 - 210 PARRAMATTA ROAD  
AUBURN NSW 2144

**Drawing**

NORTH EAST ELEVATION  
PARRAMATTA ROAD

Project Code	Scale	Issue Date
Project Number	@ A1 1 : 100	12/03/18
Drawing Code	Drawing No.	Rev.
PRMT-G-AR	TP11	15



This drawing and the intellectual property contained thereon remains the property of Skemantics Architects and shall be exclusively used for the purpose of issue by Skemantics Architects.

Contractors shall verify job dimensions before any work commences. All drawings shall be submitted to the architect for approval and manufacture shall not commence prior to the return of unamended shop drawings signed by the consultant. This drawing is copyrighted.

## Amendments

Date	No.	Item
21.01.2019	01	ISSUED FOR INFORMATION
26.01.2019	02	ISSUED FOR INFORMATION
05.03.2019	03	ISSUED FOR INFORMATION
18.07.2019	04	ISSUED FOR DA SUBMISSION
08.08.2019	05	ISSUED FOR INFORMATION
06.01.2020	06	ISSUED FOR DA
11.01.2020	07	ISSUED FOR DA
06.02.2020	08	ISSUED FOR DA
11.03.2020	09	LANDSCAPE AMENDMENTS
23.03.2020	10	ISSUED FOR DA
30.03.2020	11	ISSUED FOR DA
18.11.2020	12	ISSUED FOR DA
19.02.2021	13	ADDITIONAL INFORMATION - DRP & COUNCIL RFI
01.02.2022	14	DESIGN AMENDMENTS FOR REVIEW
30.05.2022	15	AMENDMENT IN RESPONSE TO CONTENTIONS RAISED BY COUNCIL

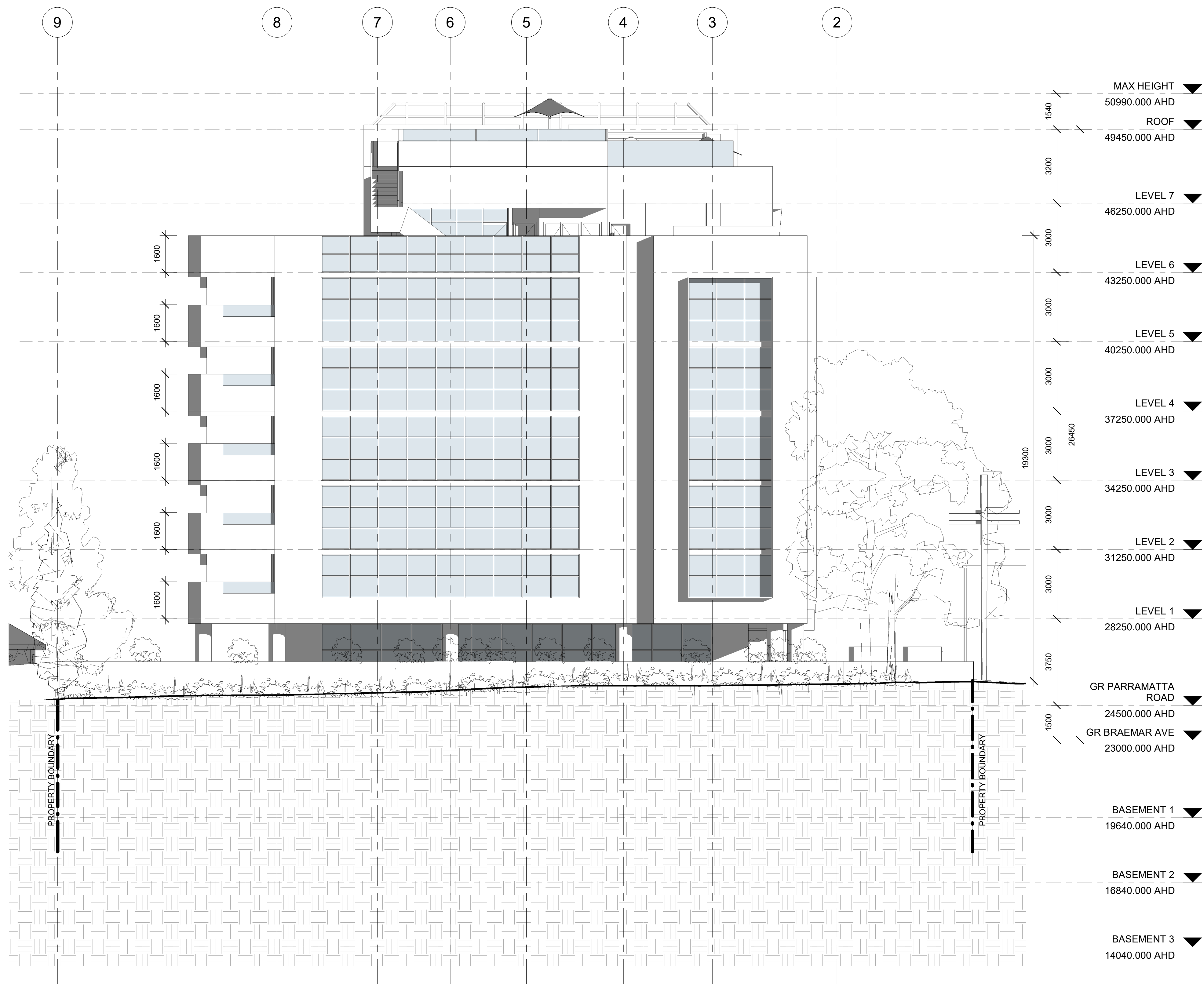

SOUTH EAST ELEVATION - LANE

1 ————— 1 : 100

**SKEMATICS**  
ARCHITECTS - PROJECT MANAGERS

**47 BOURKE STREET, MELBOURNE  
VIC 3000 AUSTRALIA  
Ph +61 3 9671 4800  
Fx +61 3 9671 4811  
[www.skematics.com.au](http://www.skematics.com.au)**

**Client**

**PRINCE BUILDING PTY. LTD.**  
21 Boronia Ave. 3076 Epping, Victoria

## Project

**BUSINESS & RESIDENTIAL  
HOTEL, OFFICES & CAR  
PARKING DEVELOPMENT  
204 - 210 PARRAMATTA ROAD  
AUBURN NSW 2144**

### Drawing

SOUTH EAST ELEVATION - LANE

Project Code Project Number	Scale @ A1 1 : 100	Issue Date 12/03/18
Drawing Code PRMT-G-AR	Drawing No. TP12	Rev. 15



This drawing and the intellectual property contained thereon remains the property of Skematics Architects and shall be exclusively used for the purpose of issue by Skematics Architects.  
Contractors shall verify job dimensions before any work commences. All drawings shall be submitted to the architect for approval and manufacture shall not commence prior to the return of unamended shop drawings signed by the consultant. This drawing is copyrighted.

Amendments

Date	No.	Item
21.01.2019	01	ISSUED FOR INFORMATION
06.02.2019	02	ISSUED FOR INFORMATION
05.03.2019	03	ISSUED FOR INFORMATION
15.05.2019	04	ISSUED FOR PRE DA
12.06.2019	05	ISSUED FOR PRE DA
18.07.2019	06	ISSUED FOR DA SUBMISSION
08.08.2019	07	ISSUED FOR INFORMATION
06.01.2020	08	ISSUED FOR DA
13.01.2020	09	ISSUED FOR DA
06.02.2020	10	ISSUED FOR DA
11.03.2020	11	LANDSCAPE AMENDMENTS
23.03.2020	12	ISSUED FOR DA
30.03.2020	13	ISSUED FOR DA
18.11.2020	14	ADDITIONAL INFORMATION
19.02.2021	15	ADDITIONAL INFORMATION - DRP & COUNCIL RFI
01.02.2022	16	DESIGN AMENDMENTS FOR REVIEW
30.05.2022	17	AMENDMENT IN RESPONSE TO CONTENTIONS RAISED BY COUNCIL

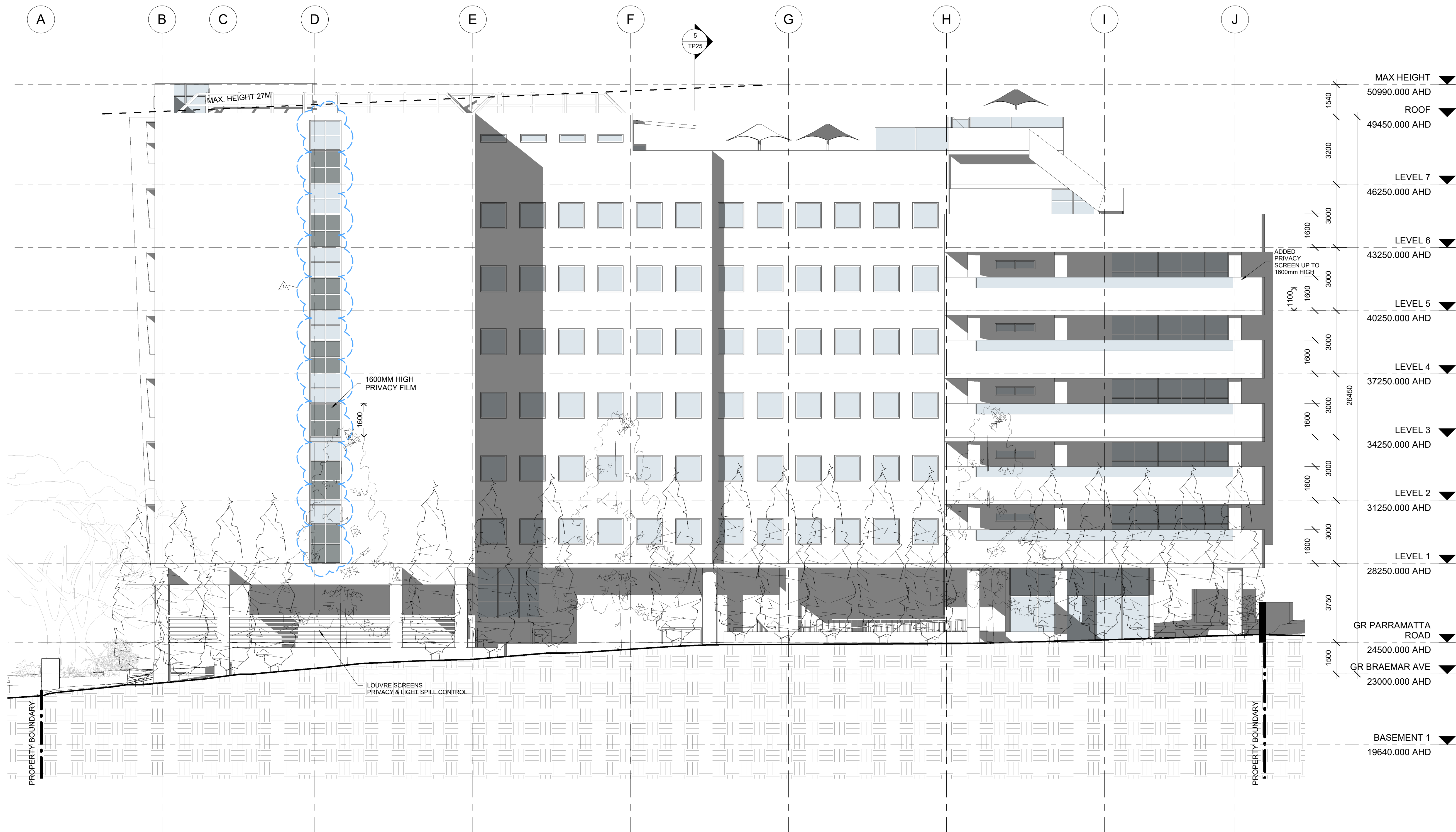

SOUTH WEST ELEVATION

1  
1 : 100

SKEMATICS  
ARCHITECTS - PROJECT MANAGERS

47 BOURKE STREET, MELBOURNE  
VIC 3000 AUSTRALIA  
Ph +61 3 9671 4800  
Fx +61 3 9671 4811  
www.skematics.com.au

Client

PRINCE BUILDING PTY. LTD.  
21 Boronia Ave. 3076 Epping, Victoria

Project

BUSINESS & RESIDENTIAL  
HOTEL, OFFICES & CAR  
PARKING DEVELOPMENT  
204 - 210 PARRAMATTA ROAD  
AUBURN NSW 2144

Drawing

SOUTH WEST ELEVATION

Project Code	Scale	Issue Date
Project Number	@ A1 1 : 100	12/07/18
Drawing Code	Drawing No.	Rev.
PRMT-G-AR	TP13	17



## Amendments

Date	No.	Item
------	-----	------

--	--	--	--

47 BOURKE STREET, MELBOURNE  
VIC 3000 AUSTRALIA  
Ph +61 3 9671 4800  
Fx +61 3 9671 4811  
[www.skemantics.com.au](http://www.skemantics.com.au)

PRINCE BUILDING PTY. LTD.  
21 Boronia Ave. 3076 Epping, Victoria

**Project**  
BUSINESS & RESIDENTIAL  
HOTEL, OFFICES & CAR  
PARKING DEVELOPMENT  
204 - 210 PARRAMATTA ROAD  
AUBURN NSW 2144

**Drawing**

NORTH WEST ELEVATION - BRAEMAR AVENUE

Project Code Project Number	Scale @ A1 1 : 100	Issue Date 12/07/18
Drawing Code PRMT-G-AR	Drawing No. TP14	Rev. 15





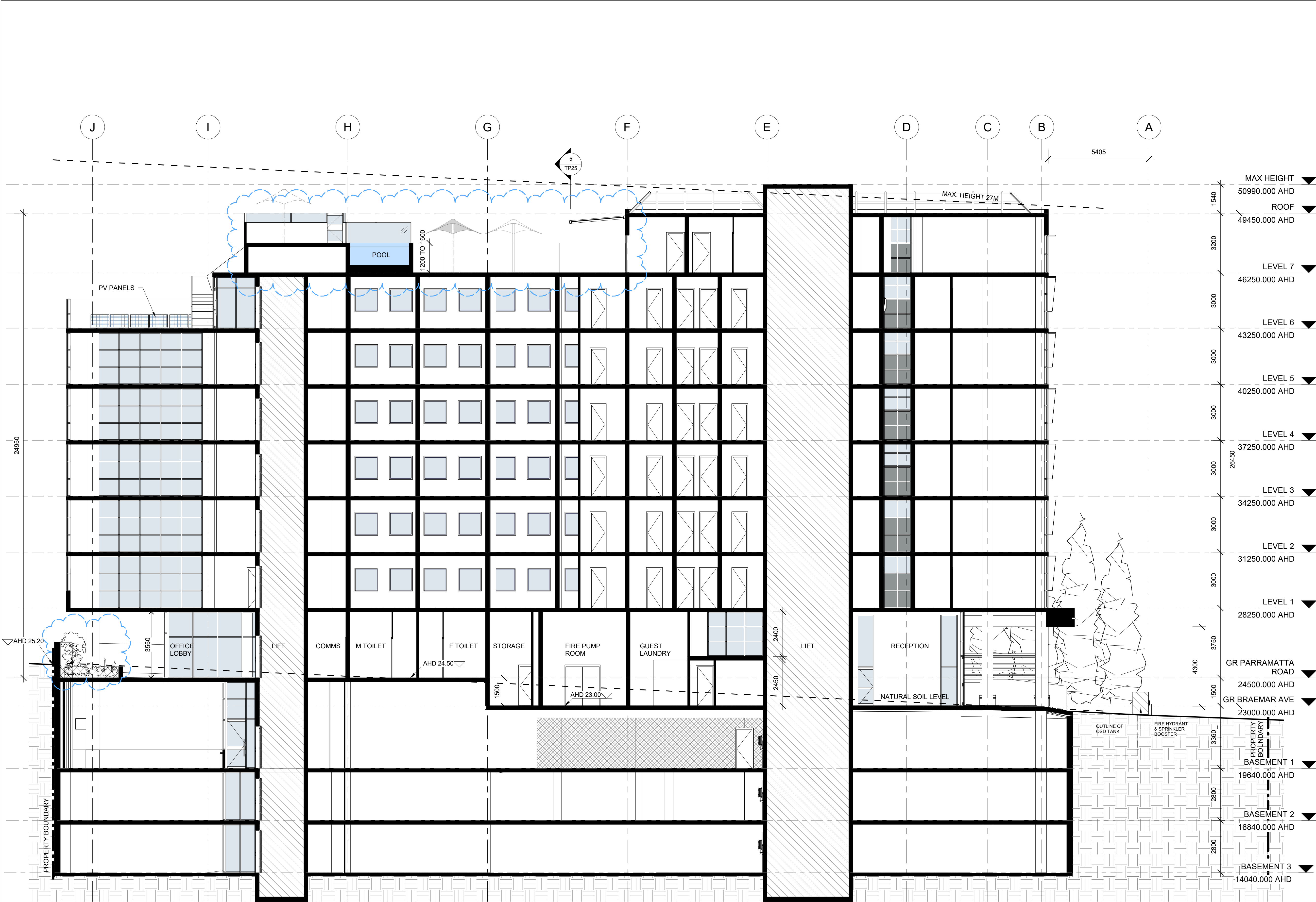

This drawing and the intellectual property contained thereon remains the property of Skematics Architects and shall be exclusively used for the purpose of issue by Skematics Architects.  
Contractors shall verify job dimensions before any work commences. All drawings shall be submitted to the architect for approval and manufacture shall not commence prior to the return of unamended shop drawings signed by the consultant.  
This drawing is copyrighted.

Amendments		
Date	No.	Item
30.10.2018	01	ISSUED FOR INFORMATION
16.11.2018	02	ISSUED FOR INFORMATION
21.01.2019	03	ISSUED FOR INFORMATION
06.02.2019	04	ISSUED FOR INFORMATION
05.03.2019	05	ISSUED FOR INFORMATION
15.05.2019	06	ISSUED FOR PRE DA
12.06.2019	07	ISSUED FOR PRE DA
18.07.2019	08	ISSUED FOR DA SUBMISSION
05.08.2019	09	ISSUED FOR INFORMATION
15.08.2019	10	ISSUED FOR INFORMATION
26.11.2019	11	ISSUED FOR INFORMATION
06.01.2020	12	ISSUED FOR DA
06.02.2020	13	ISSUED FOR DA
11.03.2020	14	LANDSCAPE AMENDMENTS
23.03.2020	15	ISSUED FOR DA
30.03.2020	16	ISSUED FOR DA
18.11.2020	17	ADDITIONAL INFORMATION
19.02.2021	18	ADDITIONAL INFORMATION - DRP & COUNCIL RFI
01.02.2022	19	DESIGN AMENDMENTS FOR REVIEW
30.05.2022	20	AMENDMENT IN RESPONSE TO CONTENTIONS RAISED BY COUNCIL

**SKEMATICS**  
ARCHITECTS - PROJECT MANAGERS  
47 BOURKE STREET, MELBOURNE  
VIC 3000 AUSTRALIA  
Ph +61 3 9671 4800  
Fx +61 3 9671 4811  
www.skematics.com.au

**Client**  
**PRINCE BUILDING PTY. LTD.**  
21 Boronia Ave. 3076 Epping, Victoria

**Project**  
BUSINESS & RESIDENTIAL  
HOTEL, OFFICES & CAR  
PARKING DEVELOPMENT  
204 - 210 PARRAMATTA ROAD  
AUBURN NSW 2144

**Drawing**  
SECTION 1

Project Code	Scale	Issue Date
Project Number	@ A1 1 : 100	10/09/18
Drawing Code	Drawing No.	Rev.
PRMT-G-AR	TP15	20







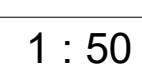
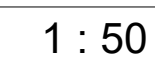
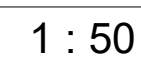
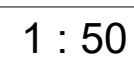

Project Code Project Number	Scale @ A1 1 : 50	Issue Date 10/17/22
Drawing Code PRMT-G-AR	Drawing No. TP15C	Rev. 1



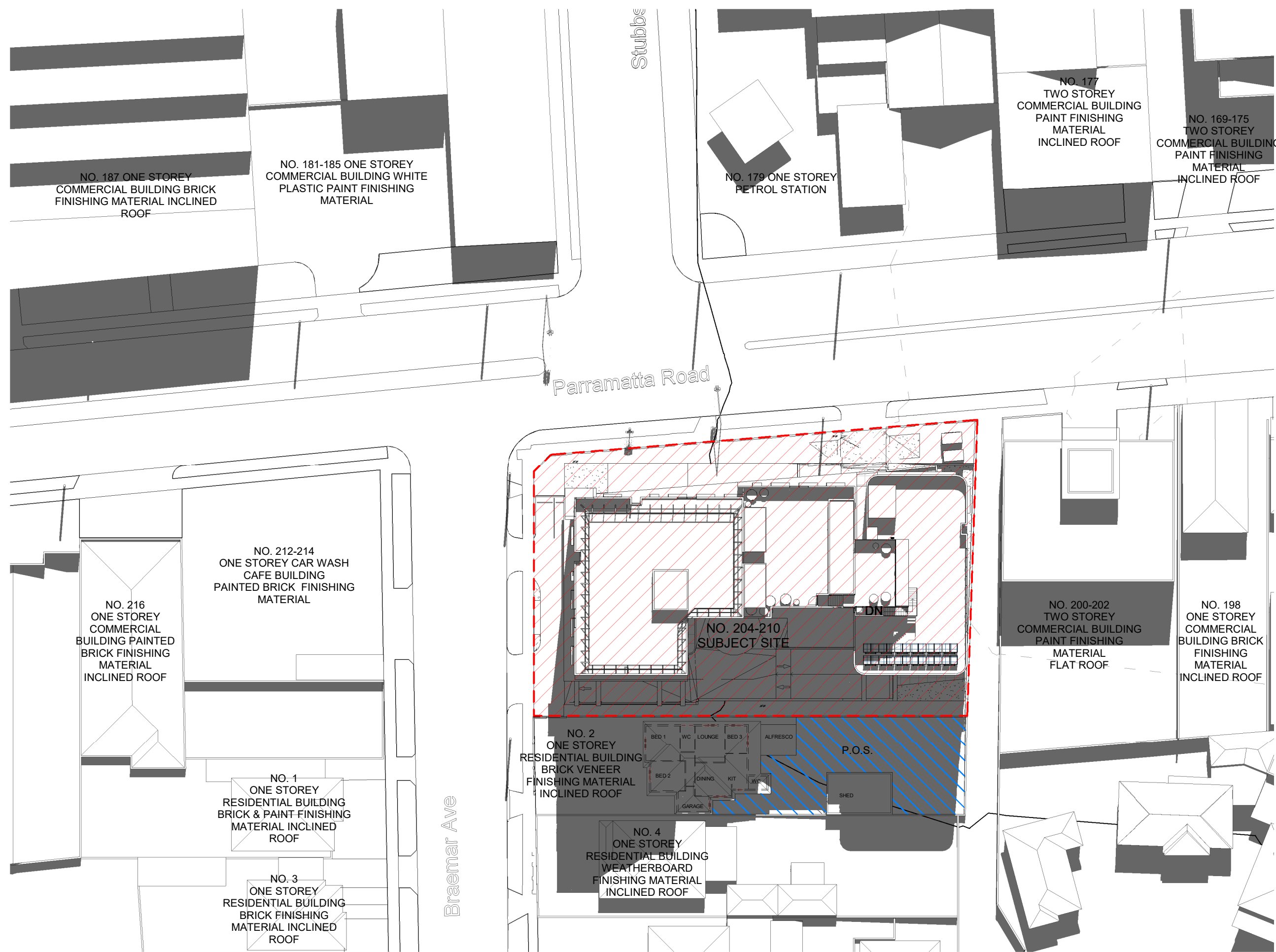

SHADOW DIAGRAM 21 MARCH 9AM

1  
1 : 500

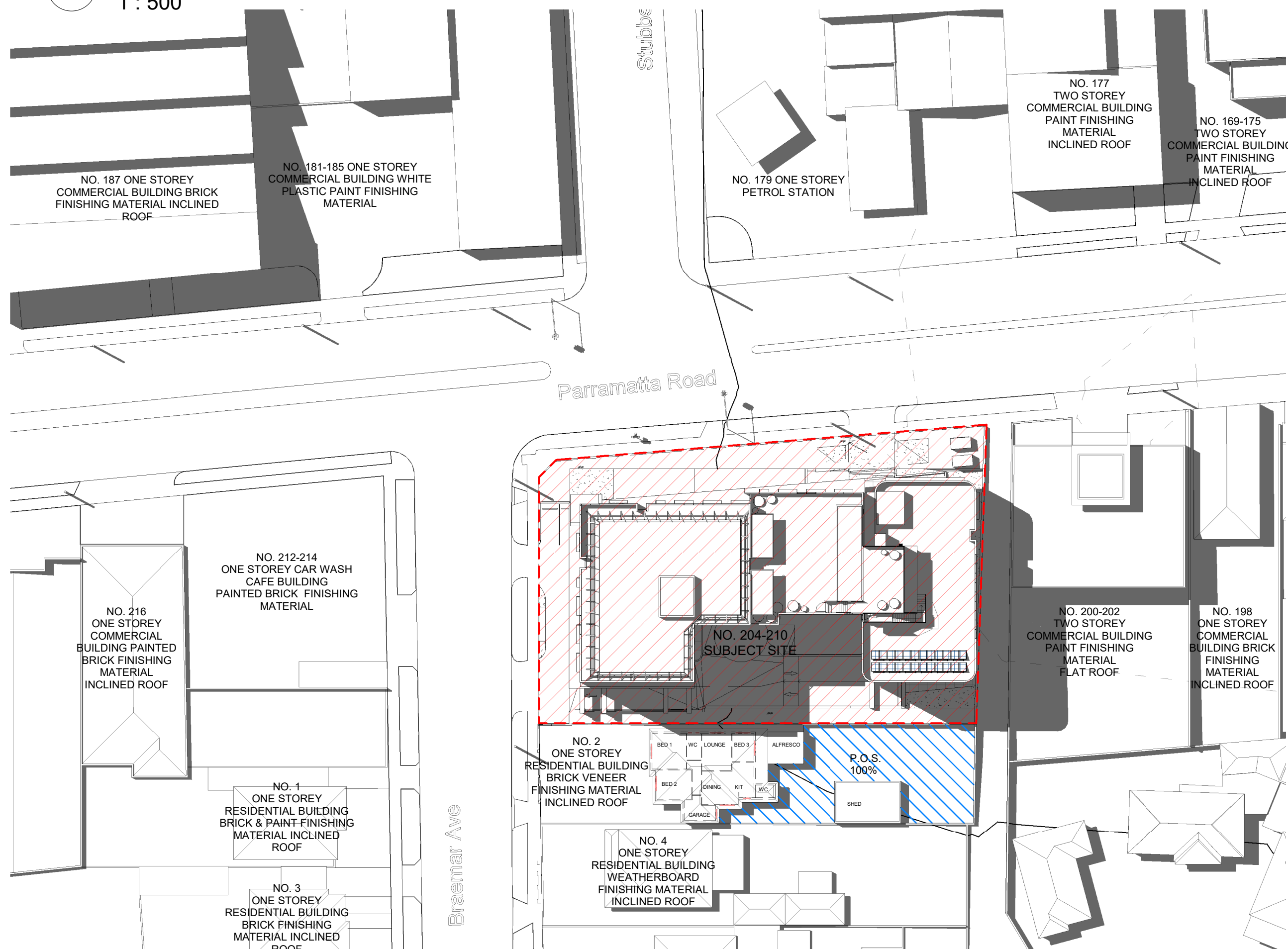

SHADOW DIAGRAM 21 MARCH 12PM

2  
1 : 500

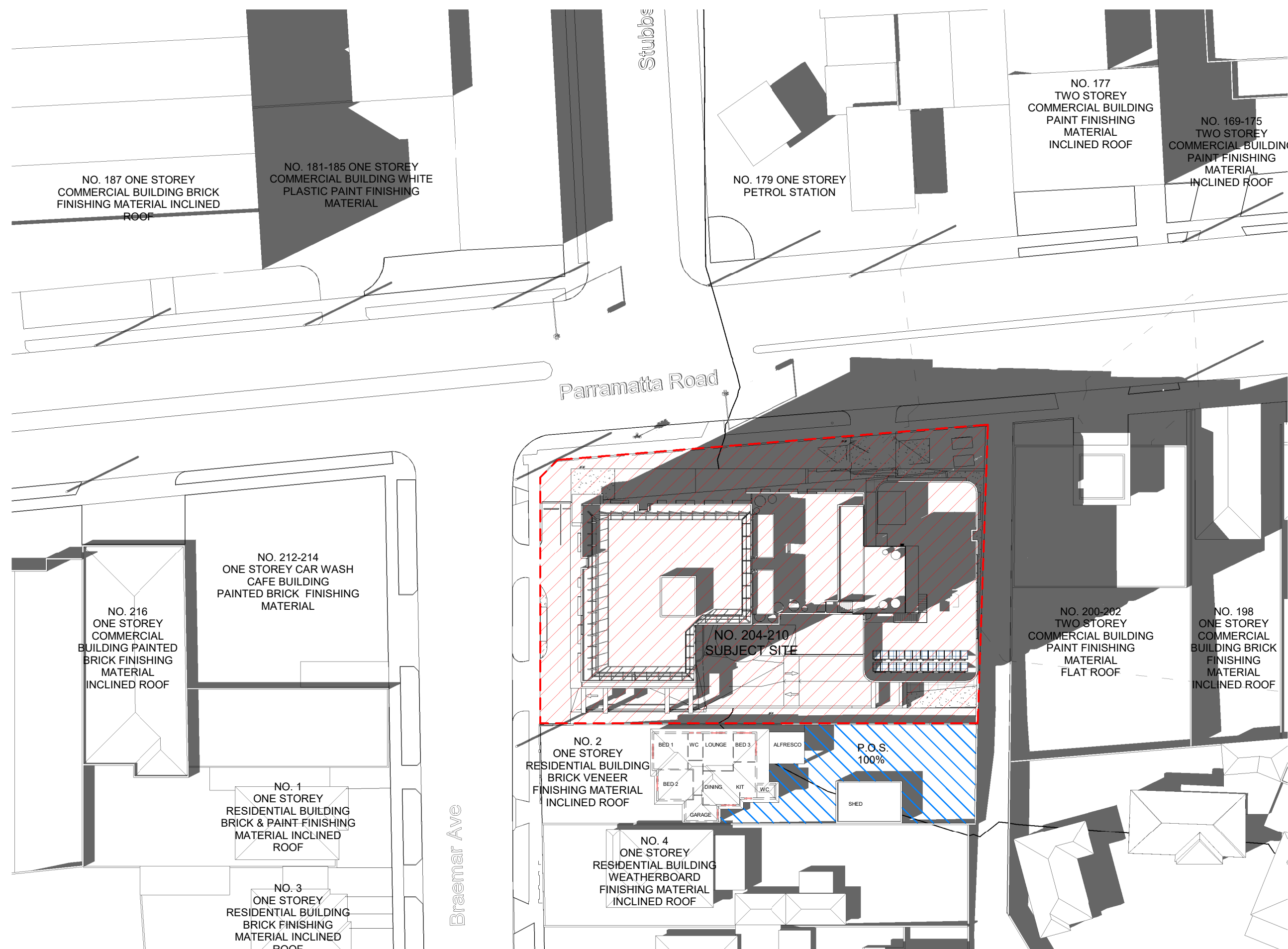

SHADOW DIAGRAM 21 MARCH 3PM

3  
1 : 500

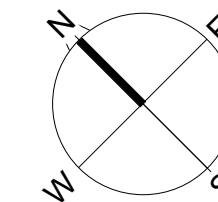

This drawing and the intellectual property contained thereon remains the property of Schematics Architects and shall be exclusively used for the purpose of issue by Schematics Architects. Contractors shall verify job dimensions before any work commences. All drawings shall be submitted to the architect for approval and manufacture shall not commence prior to the return of unamended shop drawings signed by the consultant. This drawing is copyrighted.

Amendments		
Date	No.	Item
21.01.2019	01	ISSUED FOR INFORMATION
06.02.2019	02	ISSUED FOR INFORMATION
05.03.2019	03	ISSUED FOR INFORMATION
25.03.2019	04	ISSUED FOR INFORMATION
15.05.2019	05	ISSUED FOR PRE DA
12.06.2019	06	ISSUED FOR PRE DA
18.07.2019	07	ISSUED FOR DA SUBMISSION
08.08.2019	08	ISSUED FOR INFORMATION
06.01.2020	09	ISSUED FOR DA
23.03.2020	10	ISSUED FOR DA
30.03.2020	11	ISSUED FOR DA
24.07.2020	12	ADDITIONAL INFORMATION
18.11.2020	13	ADDITIONAL INFORMATION
19.02.2021	14	ADDITIONAL INFORMATION - DRP & COUNCIL RFI
01.02.2022	15	DESIGN AMENDMENTS FOR REVIEW
30.05.2022	16	AMENDMENT IN RESPONSE TO CONTENTIONS RAISED BY COUNCIL

**SKEMATICS**  
ARCHITECTS - PROJECT MANAGERS

47 BOURKE STREET, MELBOURNE  
VIC 3000 AUSTRALIA  
Ph +61 3 9671 4800  
Fx +61 3 9671 4811  
www.skematics.com.au

**Client**  
**PRINCE BUILDING PTY. LTD.**  
21 Boronia Ave. 3076 Epping, Victoria

**Project**  
BUSINESS & RESIDENTIAL  
HOTEL, OFFICES & CAR  
PARKING DEVELOPMENT  
204 - 210 PARRAMATTA ROAD  
AUBURN NSW 2144

**Drawing**  
SHADOW DIAGRAM 21 MARCH 9AM,  
12PM, 3PM

Project Code	Scale	Issue Date
Project Number	@ A1 1 : 500	12/03/18
Drawing Code	Drawing No.	Rev.
PRMT-G-AR	TP16	16



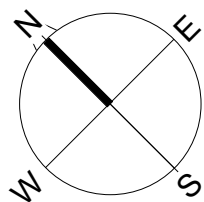

This drawing and the intellectual property contained thereon remains the property of Skenatics Architects and shall be exclusively used for the purpose of issue by Skenatics Architects. Contractors shall verify job dimensions before any work commences. All drawings shall be submitted to the architect for approval and manufacture shall not commence prior to the return of unamended shop drawings signed by the consultant. This drawing is copyrighted.

#### Amendments

Date	No.	Item
21.01.2019	01	ISSUED FOR INFORMATION
06.02.2019	02	ISSUED FOR INFORMATION
05.03.2019	03	ISSUED FOR INFORMATION
25.03.2019	04	ISSUED FOR INFORMATION
15.05.2019	05	ISSUED FOR PRE DA
12.06.2019	06	ISSUED FOR PRE DA
18.07.2019	07	ISSUED FOR DA SUBMISSION
08.08.2019	08	ISSUED FOR INFORMATION
06.01.2020	09	ISSUED FOR DA
23.03.2020	10	ISSUED FOR DA
30.03.2020	11	ISSUED FOR DA
24.07.2020	12	ADDITIONAL INFORMATION
18.11.2020	13	ADDITIONAL INFORMATION
19.02.2021	14	ADDITIONAL INFORMATION - DRP & COUNCIL RFI
01.02.2022	15	DESIGN AMENDMENTS FOR REVIEW
30.05.2022	16	AMENDMENT IN RESPONSE TO CONTENTIONS RAISED BY COUNCIL



SHADOW DIAGRAM 21 JUNE 9AM

1

1 : 500

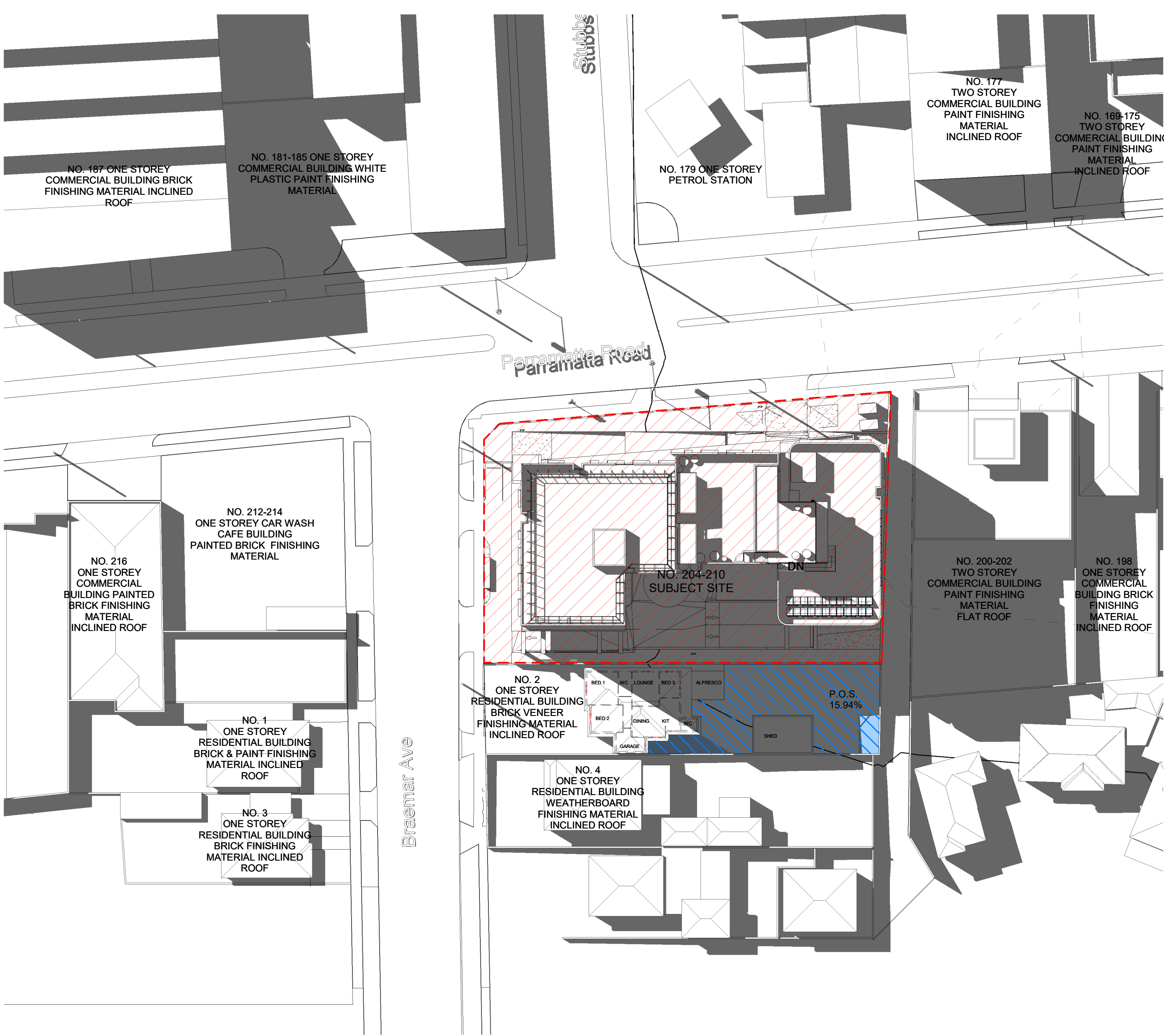

SHADOW DIAGRAM 21 JUNE 12PM

2

1 : 500

**SKEMATICS**  
ARCHITECTS - PROJECT MANAGERS

47 BOURKE STREET, MELBOURNE  
VIC 3000 AUSTRALIA  
Ph +61 3 9671 4800  
Fx +61 3 9671 4811  
www.skematics.com.au

#### Client

PRINCE BUILDING PTY. LTD.  
21 Boronia Ave. 3076 Epping, Victoria

#### Project

BUSINESS & RESIDENTIAL  
HOTEL, OFFICES & CAR  
PARKING DEVELOPMENT  
204 - 210 PARRAMATTA ROAD  
AUBURN NSW 2144

#### Drawing

SHADOW DIAGRAM 21 JUNE 9AM, 12PM

Project Code	Scale	Issue Date
Project Number	@ A1 1 : 500	12/03/18
Drawing Code	Drawing No.	Rev.
PRMT-G-AR	TP17	16



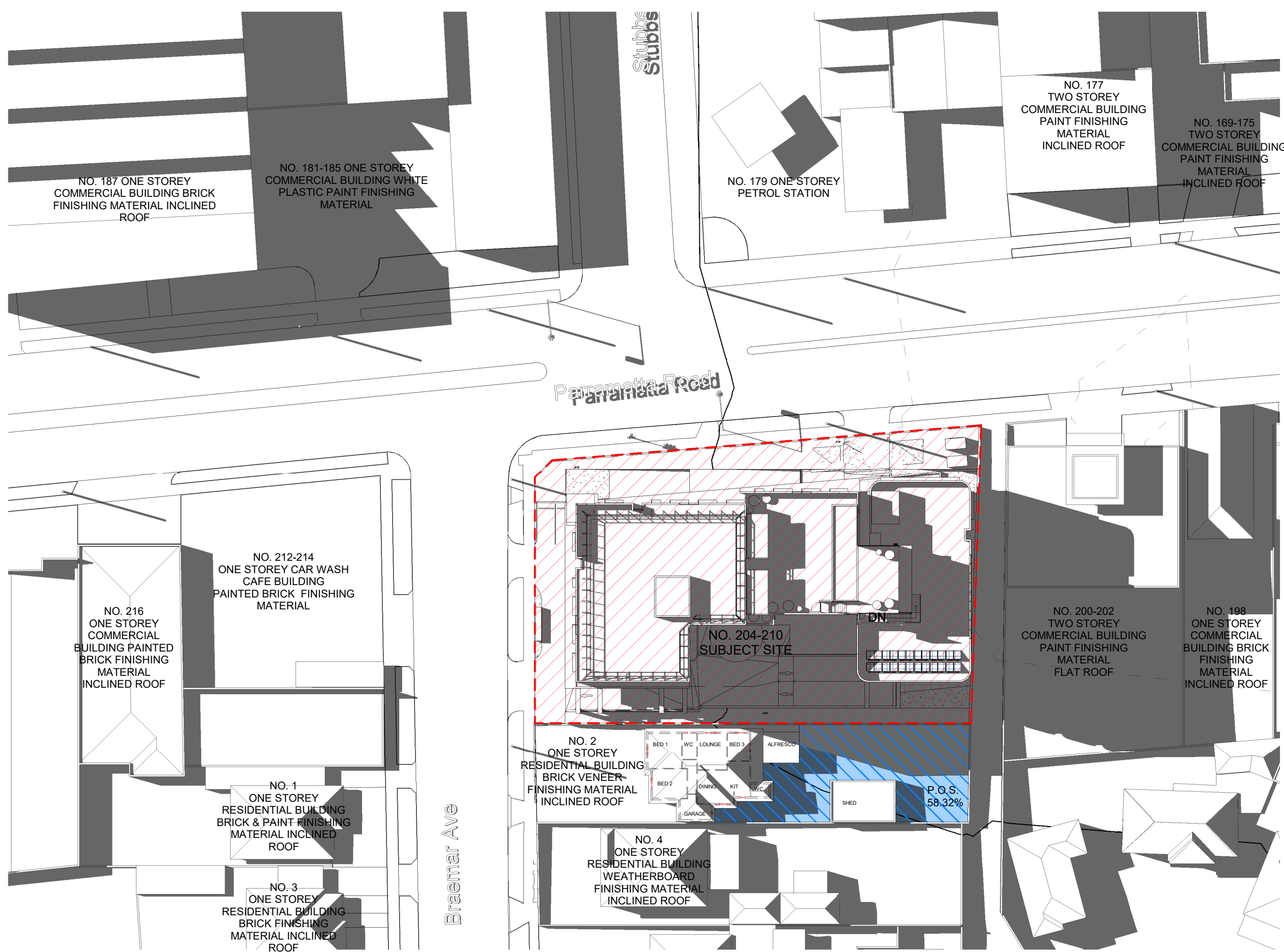

SHADOW DIAGRAM 21 JUNE 1PM

1  
1 : 500

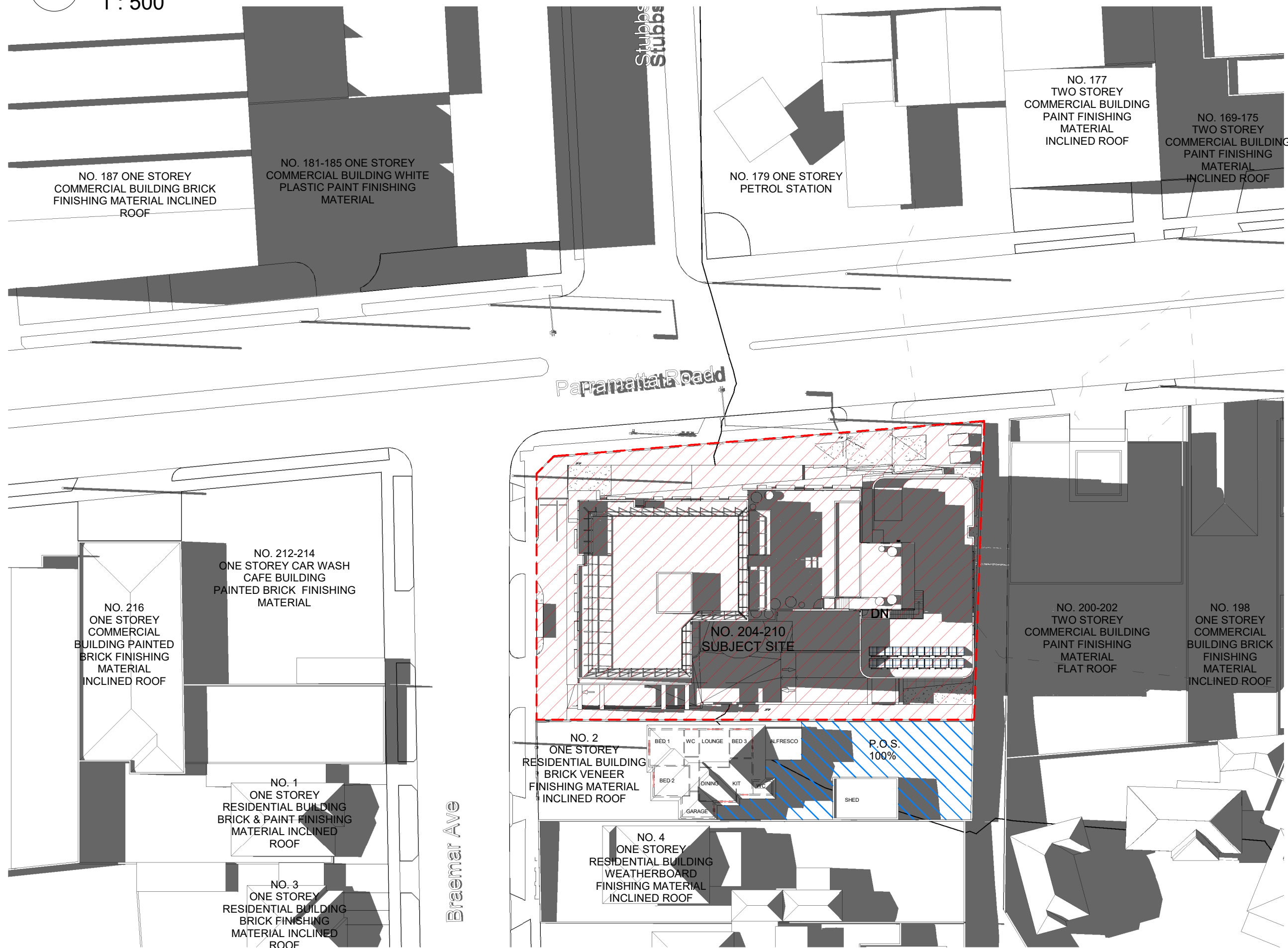

SHADOW DIAGRAM 21 JUNE 2PM

2  
1 : 500

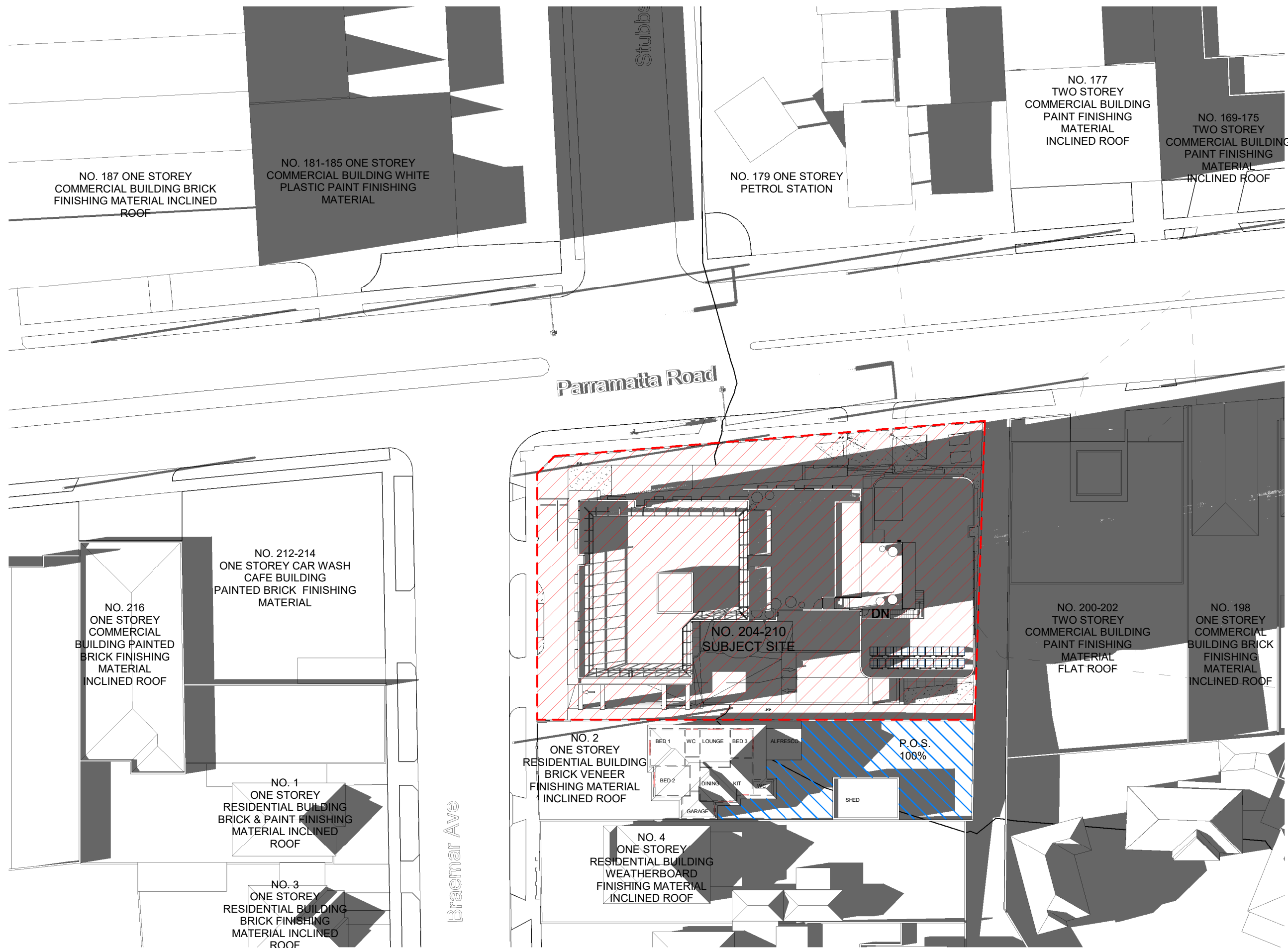

SHADOW DIAGRAM 21 JUNE 3PM

3  
1 : 500

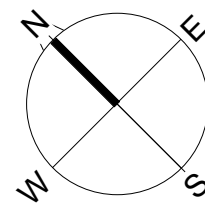

This drawing and the intellectual property contained thereon remains the property of Schematics Architects and shall be exclusively used for the purpose of issue by Schematics Architects.  
Contractors shall verify job dimensions before any work commences. All drawings shall be submitted to the architect for approval and manufacture shall not commence prior to the return of unamended shop drawings signed by the consultant. This drawing is copyrighted.

Amendments		
Date	No.	Item
21.03.2019	01	ISSUED FOR INFORMATION
25.03.2019	02	ISSUED FOR INFORMATION
15.05.2019	03	ISSUED FOR PRE DA
12.06.2019	04	ISSUED FOR PRE DA
18.07.2019	05	ISSUED FOR DA SUBMISSION
08.08.2019	06	ISSUED FOR INFORMATION
06.01.2020	07	ISSUED FOR DA
23.03.2020	08	ISSUED FOR DA
30.03.2020	09	ISSUED FOR DA
24.07.2020	10	ADDITIONAL INFORMATION
18.11.2020	11	ADDITIONAL INFORMATION
19.02.2021	12	ADDITIONAL INFORMATION - DRP & COUNCIL RF1
01.02.2022	13	DESIGN AMENDMENTS FOR REVIEW
30.05.2022	14	AMENDMENT IN RESPONSE TO CONTENTIONS RAISED BY COUNCIL

**SKEMATICS**  
ARCHITECTS - PROJECT MANAGERS  
47 BOURKE STREET, MELBOURNE  
VIC 3000 AUSTRALIA  
Ph +61 3 9671 4800  
Fx +61 3 9671 4811  
www.skematics.com.au

**Client**  
**PRINCE BUILDING PTY. LTD.**  
21 Boronia Ave. 3076 Epping, Victoria

**Project**  
BUSINESS & RESIDENTIAL  
HOTEL, OFFICES & CAR  
PARKING DEVELOPMENT  
204 - 210 PARRAMATTA ROAD  
AUBURN NSW 2144

**Drawing**  
SHADOW DIAGRAM 21 JUNE 1PM, 2PM,  
3PM

Project Code	Scale	Issue Date
Project Number	@ A1 1 : 500	03/21/19
Drawing Code	Drawing No.	Rev.
PRMT-G-AR	TP18	14



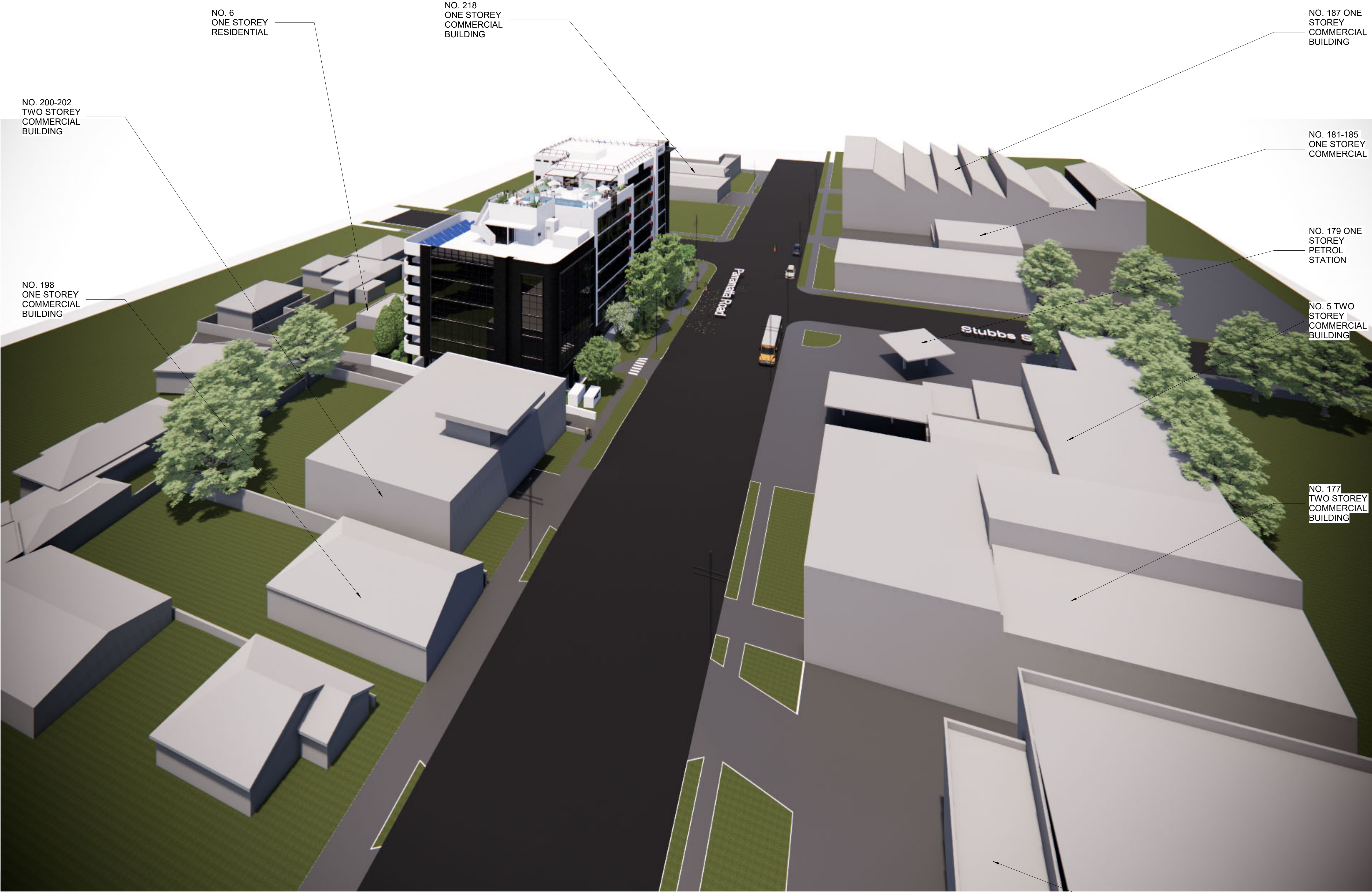

This drawing and the intellectual property contained thereon remains the property of Schematics Architects and shall be exclusively used for the purpose of issue by Schematics Architects.  
Contractors shall verify job dimensions before any work commences. All drawings shall be submitted to the architect for approval and manufacture shall not commence prior to the return of unamended shop drawings signed by the consultant. This drawing is copyrighted.

Amendments		
Date	No.	Item
06.02.2019	01	ISSUED FOR INFORMATION
05.03.2019	02	ISSUED FOR INFORMATION
18.07.2019	03	ISSUED FOR DA SUBMISSION
08.08.2019	04	ISSUED FOR INFORMATION
06.01.2020	05	ISSUED FOR DA
11.03.2020	06	LANDSCAPE AMENDMENTS
23.03.2020	07	ISSUED FOR DA
30.03.2020	08	ISSUED FOR DA
18.11.2020	09	ADDITIONAL INFORMATION
19.02.2021	10	ADDITIONAL INFORMATION - DRP & COUNCIL RFI
01.02.2022	11	DESIGN AMENDMENTS FOR REVIEW
30.05.2022	12	AMENDMENT IN RESPONSE TO CONTENTIONS RAISED BY COUNCIL

**SKEMATICS**  
ARCHITECTS - PROJECT MANAGERS  
47 BOURKE STREET, MELBOURNE  
VIC 3000 AUSTRALIA  
Ph +61 3 9671 4800  
Fx +61 3 9671 4811  
www.skemantics.com.au

**Client**  
**PRINCE BUILDING PTY. LTD.**  
21 Boronia Ave. 3076 Epping, Victoria

**Project**  
BUSINESS & RESIDENTIAL  
HOTEL, OFFICES & CAR  
PARKING DEVELOPMENT  
204 - 210 PARRAMATTA ROAD  
AUBURN NSW 2144

**Drawing**  
CONTEXT VOLUMETRIC PERSPECTIVE 1

Project Code	Scale	Issue Date
Project Number	@ A1	12/03/18
Drawing Code	Drawing No.	Rev.
PRMT-G-AR	TP19	12





This drawing and the intellectual property contained thereon remains the property of Schematic Architects and shall be exclusively used for the purpose of issue by Schematic Architects.

Contractors shall verify job dimensions before any work commences. All drawings shall be submitted to the architect for approval and manufacture shall not commence prior to the return of unamended shop drawings signed by the consultant. This drawing is copyrighted.

Amendments		
Date	No.	Item
06.02.2019	01	ISSUED FOR INFORMATION
05.03.2019	02	ISSUED FOR INFORMATION
18.07.2019	03	ISSUED FOR DA SUBMISSION
08.08.2019	04	ISSUED FOR INFORMATION
06.01.2020	05	ISSUED FOR DA
11.03.2020	06	LANDSCAPE AMENDMENTS
23.03.2020	07	ISSUED FOR DA
30.03.2020	08	ISSUED FOR DA
18.11.2020	09	ADDITIONAL INFORMATION
19.02.2021	10	ADDITIONAL INFORMATION - DRP & COUNCIL RFI
01.02.2022	11	DESIGN AMENDMENTS FOR REVIEW
30.05.2022	12	AMENDMENT IN RESPONSE TO CONTENTIONS RAISED BY COUNCIL

**SKEMATICS**  
ARCHITECTS - PROJECT MANAGERS

47 BOURKE STREET, MELBOURNE  
VIC 3000 AUSTRALIA  
Ph +61 3 9671 4800  
Fx +61 3 9671 4811  
www.skematics.com.au

**Client**

**PRINCE BUILDING PTY. LTD.**  
21 Boronia Ave. 3076 Epping, Victoria

**Project**

BUSINESS & RESIDENTIAL  
HOTEL, OFFICES & CAR  
PARKING DEVELOPMENT  
204 - 210 PARRAMATTA ROAD  
AUBURN NSW 2144

**Drawing**

CONTEXT VOLUMETRIC PERSPECTIVE 2

Project Code	Scale	Issue Date
Project Number	@ A1	12/03/18
Drawing Code	Drawing No.	Rev.
PRMT-G-AR	TP20	12



This drawing and the intellectual property contained thereon remains the property of Skematics Architects and shall be exclusively used for the purpose of issue by Skematics Architects.

Contractors shall verify job dimensions before any work commences. All drawings shall be submitted to the architect for approval and manufacture shall not commence prior to the return of unamended shop drawings signed by the consultant. This drawing is copyrighted.

Amendments		
Date	No.	Item
21.01.2019	01	ISSUED FOR INFORMATION
06.02.2019	02	ISSUED FOR INFORMATION
05.03.2019	03	ISSUED FOR INFORMATION
18.07.2019	04	ISSUED FOR DA SUBMISSION
08.08.2019	05	ISSUED FOR INFORMATION
06.01.2020	06	ISSUED FOR DA
23.03.2020	07	ISSUED FOR DA
30.03.2020	08	ISSUED FOR DA
18.11.2020	09	ADDITIONAL INFORMATION
19.02.2021	10	ADDITIONAL INFORMATION - DRP & COUNCIL RFI
01.02.2022	11	DESIGN AMENDMENTS FOR REVIEW
30.05.2022	12	AMENDMENT IN RESPONSE TO CONTENTIONS RAISED BY COUNCIL

NO. 200-202  
TWO STOREY  
COMMERCIAL  
BUILDING

NO. 198  
ONE STOREY  
COMMERCIAL

NO. 212-214  
ONE STOREY CAR  
WASH CAFE BUILDING

NO. 216  
ONE STOREY  
COMMERCIAL  
BUILDING

MAX HEIGHT

50990.00ROOF

49450.000 AHD

LEVEL 7

46250.000 AHD

LEVEL 6

43250.000 AHD

LEVEL 5

40250.000 AHD

LEVEL 4

37250.000 AHD

LEVEL 3

34250.000 AHD

LEVEL 2

31250.000 AHD

LEVEL 1

28250.000 AHD

GR PARRAMATTA ROAD

GR BRAEMAR AVE

23000.000 AHD

BASEMENT 1

19640.000 AHD

BASEMENT 2

16840.000 AHD

NO. 181-185  
ONE STOREY  
COMMERCIAL  
BUILDING

NO. 2  
ONE STOREY  
RESIDENTIAL  
BUILDING

NO. 4  
ONE STOREY  
RESIDENTIAL  
BUILDING

MAX HEIGHT

50990.00ROOF

49450.000 AHD

LEVEL 7

46250.000 AHD

LEVEL 6

43250.000 AHD

LEVEL 5

40250.000 AHD

LEVEL 4

37250.000 AHD

LEVEL 3

34250.000 AHD

LEVEL 2

31250.000 AHD

LEVEL 1

28250.000 AHD

GR PARRAMATTA ROAD

GR BRAEMAR AVE

23000.000 AHD

BASEMENT 1

19640.000 AHD

BASEMENT 2

16840.000 AHD

SKEMATICS

ARCHITECTS - PROJECT MANAGERS

47 BOURKE STREET, MELBOURNE  
VIC 3000 AUSTRALIA  
Ph +61 3 9671 4800  
Fx +61 3 9671 4811  
www.skematics.com.au

Client

PRINCE BUILDING PTY. LTD.  
21 Boronia Ave. 3076 Epping, Victoria

Project

BUSINESS & RESIDENTIAL  
HOTEL, OFFICES & CAR  
PARKING DEVELOPMENT  
204 - 210 PARRAMATTA ROAD  
AUBURN NSW 2144

Drawing

PROPOSED STREETSCAPE

Project Code	Scale	Issue Date
Project Number	@ A11 : 250	12/03/18
Drawing Code	Drawing No.	Rev.
PRMT-G-AR	TP21	12

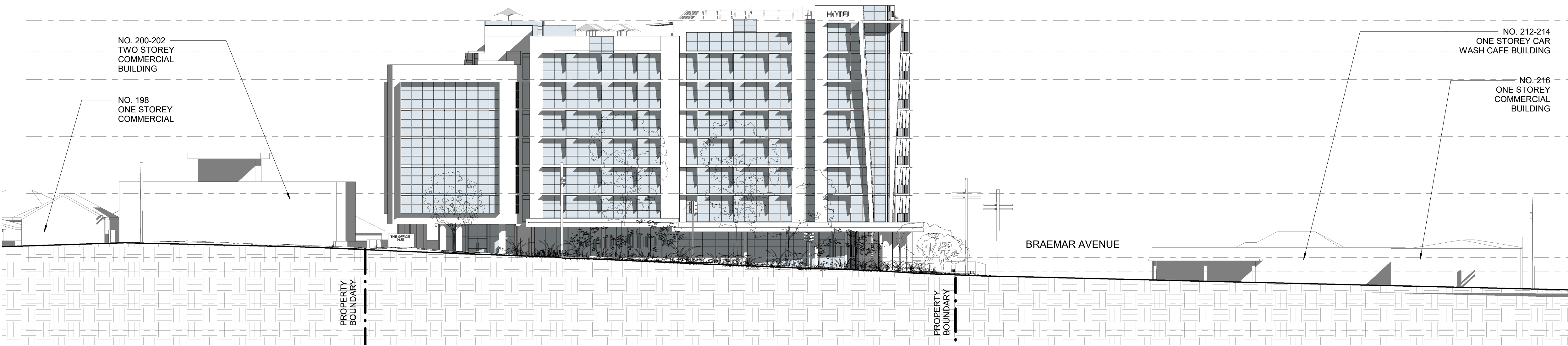

PARRAMATTA ROAD STREETSCAPE

1  
1 : 250

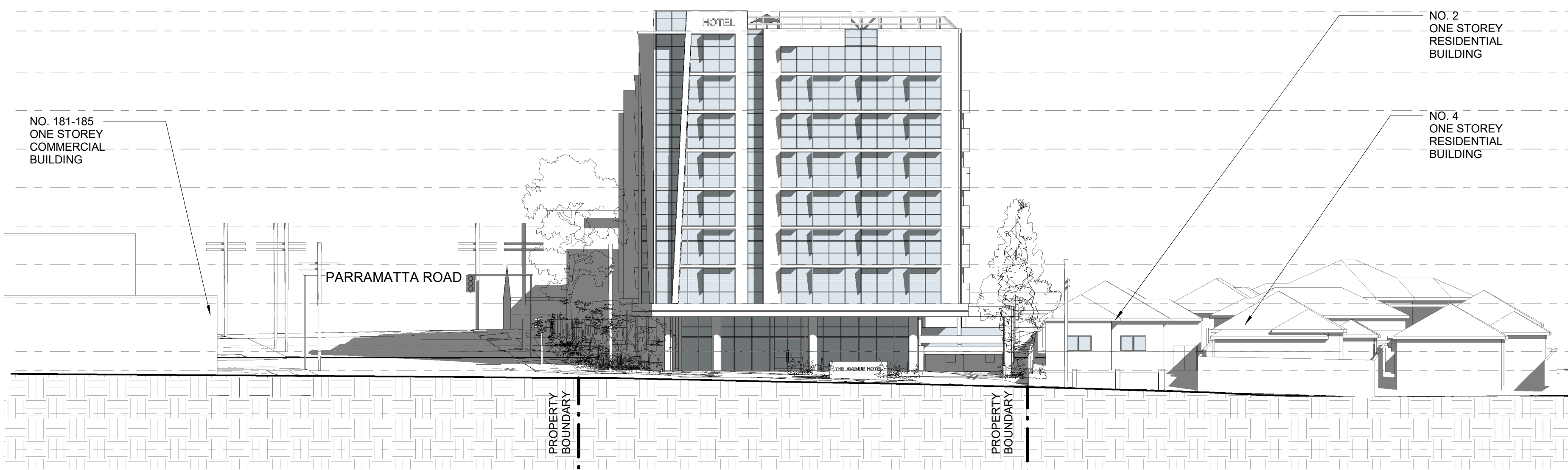

BRAEMAR AVENUE STREETSCAPE

2  
1 : 250





PROPOSED PERSPECTIVE PARRAMATTA ROAD 1



PROPOSED PERSPECTIVE PARRAMATTA ROAD 2

<div>This drawing and the intellectual property contained thereon remains the property of Skematics Architects and shall be exclusively used for the purpose of issue by Skematics Architects.</div> <div>Contractors shall verify job dimensions before any work commences. All drawings shall be submitted to the architect for approval and manufacture shall not commence prior to the return of unamended shop drawings signed by the consultant. This drawing is copyrighted.</div>		
Amendments		
Date	No.	Item
06.02.2019	01	ISSUED FOR INFORMATION
05.03.2019	02	ISSUED FOR INFORMATION
18.07.2019	03	ISSUED FOR DA SUBMISSION
08.08.2019	04	ISSUED FOR INFORMATION
06.01.2020	05	ISSUED FOR DA
11.03.2020	06	LANDSCAPE AMENDMENTS
23.03.2020	07	ISSUED FOR DA
30.03.2020	08	ISSUED FOR DA
18.11.2020	09	ADDITIONAL INFORMATION
19.02.2021	10	ADDITIONAL INFORMATION - DRP & COUNCIL RFI
01.02.2022	11	DESIGN AMENDMENTS FOR REVIEW
30.05.2022	12	AMENDMENT IN RESPONSE TO CONTENTIONS RAISED BY COUNCIL
<div><div>SKEMATICS</div><div>ARCHITECTS - PROJECT MANAGERS</div><div>47 BOURKE STREET, MELBOURNE VIC 3000 AUSTRALIA Ph +61 3 9671 4800 Fx +61 3 9671 4811 www.skematics.com.au</div></div>		
<div>Client</div> <div>PRINCE BUILDING PTY. LTD. 21 Boronia Ave. 3076 Epping, Victoria</div>		
<div>Project</div> <div>BUSINESS &amp; RESIDENTIAL HOTEL, OFFICES &amp; CAR PARKING DEVELOPMENT 204 - 210 PARRAMATTA ROAD AUBURN NSW 2144</div>		
<div>Drawing</div> <div>PROPOSED PERSPECTIVE PARRAMATTA ROAD</div>		
Project Code Project Number	Scale @ A1	Issue Date 12/03/18
Drawing Code No.	Drawing No.	Rev.
PRMT-G-AR	TP22	12





PROPOSED PERSPECTIVE BRAEMAR AVENUE 1



PROPOSED PERSPECTIVE BRAEMAR AVENUE 2

<div>This drawing and the intellectual property contained thereon remains the property of Skenatics Architects and shall be exclusively used for the purpose of issue by Skenatics Architects. Contractors shall verify job dimensions before any work commences. All drawings shall be submitted to the architect for approval and manufacture shall not commence prior to the return of unamended shop drawings signed by the consultant. This drawing is copyrighted.</div>		
Amendments		
Date	No.	Item
06.02.2019	01	ISSUED FOR INFORMATION
05.03.2019	02	ISSUED FOR INFORMATION
25.03.2019	03	ISSUED FOR INFORMATION
15.05.2019	04	ISSUED FOR PRE DA
12.06.2019	05	ISSUED FOR PRE DA
18.07.2019	06	ISSUED FOR DA SUBMISSION
08.08.2019	07	ISSUED FOR INFORMATION
06.01.2020	08	ISSUED FOR DA
11.03.2020	09	LANDSCAPE AMENDMENTS
18.03.2020	10	LANDSCAPE AMENDMENTS
23.03.2020	11	ISSUED FOR DA
30.03.2020	12	ISSUED FOR DA
18.11.2020	13	ADDITIONAL INFORMATION
19.02.2021	14	ADDITIONAL INFORMATION - DRP & COUNCIL RFI
01.02.2022	15	DESIGN AMENDMENTS FOR REVIEW
30.05.2022	16	AMENDMENT IN RESPONSE TO CONTENTIONS RAISED BY COUNCIL
<div><div>SKEMATICS</div><div>ARCHITECTS - PROJECT MANAGERS</div><div>47 BOURKE STREET, MELBOURNE VIC 3000 AUSTRALIA Ph +61 3 9671 4800 Fx +61 3 9671 4811 www.skemantics.com.au</div></div>		
<div>Client</div> <div>PRINCE BUILDING PTY. LTD. 21 Boronia Ave. 3076 Epping, Victoria</div>		
<div>Project</div> <div>BUSINESS &amp; RESIDENTIAL HOTEL, OFFICES &amp; CAR PARKING DEVELOPMENT 204 - 210 PARRAMATTA ROAD AUBURN NSW 2144</div>		
<div>Drawing</div> <div>PROPOSED PERSPECTIVE BRAEMAR AVENUE</div>		
Project Code Project Number	Scale @ A1	Issue Date 12/03/18
Drawing Code No.	Drawing No. TP23	Rev. 16





SOLID RENDERED BLOCKWORK  
MASONRY  
SMOOTH FINISH - WHITE



PRE-FINISHED CEMENT SHEET



TEXTURED PRECAST  
COLOURED CONCRETE -  
DULUX - SG6G8 DOMINO



FLOOR TO CEILING SCREENS  
ALUMINIUM FRAMED GREY TINTED  
GLASS  
ALUMINIUM POWDERCOAT  
INTERPON D1010



SMOOTH FINISH COLOURED  
RENDER SUN HOODS  
METAL SHEET BLADES

This drawing and the intellectual property contained thereon remains the property of Skematics Architects and shall be exclusively used for the purpose of issue by Skematics Architects.  
Contractors shall verify job dimensions before any work commences. All drawings shall be submitted to the architect for approval and manufacture shall not commence prior to the return of unamended shop drawings signed by the consultant. This drawing is copyrighted.

Amendments		
Date	No.	Item
05.03.2019	01	ISSUED FOR INFORMATION
25.03.2019	02	ISSUED FOR INFORMATION
15.05.2019	03	ISSUED FOR PRE DA
12.06.2019	04	ISSUED FOR PRE DA
18.07.2019	05	ISSUED FOR DA SUBMISSION
08.08.2019	06	ISSUED FOR INFORMATION
06.01.2020	07	ISSUED FOR DA
11.03.2020	08	LANDSCAPE AMENDMENTS
23.03.2020	09	ISSUED FOR DA
30.03.2020	10	ISSUED FOR DA
18.11.2020	11	ADDITIONAL INFORMATION
19.02.2021	12	ADDITIONAL INFORMATION - DRP & COUNCIL RF1
01.02.2022	13	DESIGN AMENDMENTS FOR REVIEW
30.05.2022	14	AMENDMENT IN RESPONSE TO CONTENTIONS RAISED BY COUNCIL

SKEMATICS

ARCHITECTS - PROJECT MANAGERS

47 BOURKE STREET, MELBOURNE  
VIC 3000 AUSTRALIA  
Ph +61 3 9671 4800  
Fx +61 3 9671 4811  
www.skematics.com.au

Client

PRINCE BUILDING PTY. LTD.  
21 Boronia Ave. 3076 Epping, Victoria

Project

BUSINESS & RESIDENTIAL  
HOTEL, OFFICES & CAR  
PARKING DEVELOPMENT  
204 - 210 PARRAMATTA ROAD  
AUBURN NSW 2144

Drawing

FACADE MATERIAL DATA SHEET

Project Code  
Project Number

Scale  
@ A1 1 : 1

Issue Date  
12/03/18

Drawing Code  
PRMT-G-AR

Drawing No.  
TP24

Rev.  
14



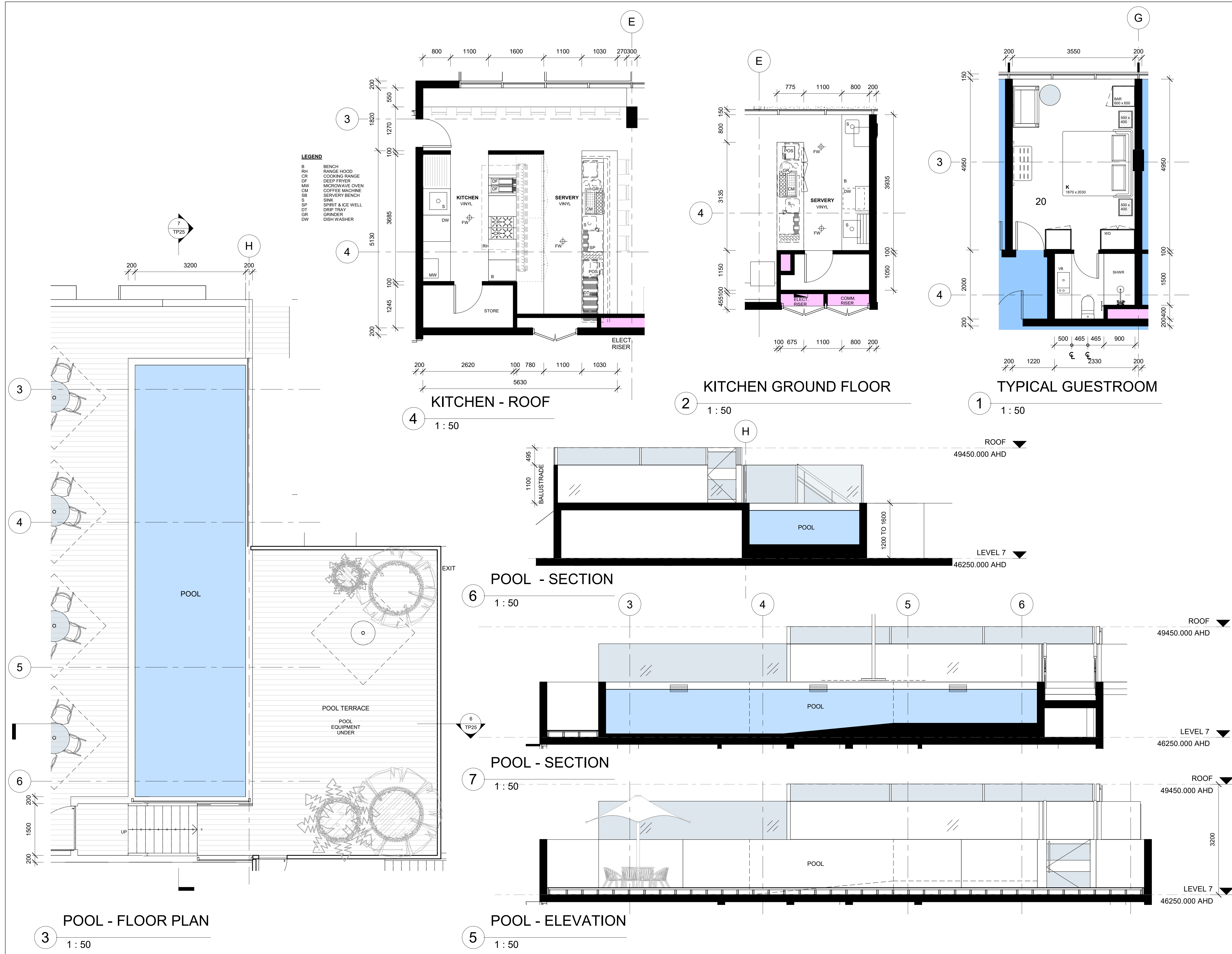

This drawing and the intellectual property contained thereon remains the property of Schematics Architects and shall be exclusively used for the purpose of issue by Schematics Architects. Contractors shall verify job dimensions before any work commences. All drawings shall be submitted to the architect for approval and manufacture shall not commence prior to the return of unamended shop drawings signed by the consultant. This drawing is copyrighted.

Amendments		
Date	No.	Item
13.05.2020	-	ISSUED FOR DA
19.02.2021	01	ADDITIONAL INFORMATION - DRP & COUNCIL RFI
01.02.2022	02	DESIGN AMENDMENTS FOR REVIEW
30.05.2022	03	AMENDMENT IN RESPONSE TO CONTENTIONS RAISED BY COUNCIL

**SKEMATICS**  
ARCHITECTS - PROJECT MANAGERS  
47 BOURKE STREET, MELBOURNE  
VIC 3000 AUSTRALIA  
Ph +61 3 9671 4800  
Fx +61 3 9671 4811  
www.skematics.com.au

**Client**  
PRINCE BUILDING PTY. LTD.  
21 Boronia Ave. 3076 Epping, Victoria

**Project**  
BUSINESS & RESIDENTIAL  
HOTEL, OFFICES & CAR  
PARKING DEVELOPMENT  
204 - 210 PARRAMATTA ROAD  
AUBURN NSW 2144

**Drawing**  
DETAILS

Project Code	Scale	Issue Date
Project Number	@ A1 1:50	05/13/20

Drawing Code	Drawing No.	Rev.
PRMT-G-AR	TP25	3





NORTH WEST VIEW - CORNER PARRAMATTA ROAD & BRAEMAR AVENUE

This drawing and the intellectual property contained thereon remains the property of Skematics Architects and shall be exclusively used for the purpose of issue by Skematics Architects.

Contractors shall verify job dimensions before any work commences. All drawings shall be submitted to the architect for approval and manufacture shall not commence prior to the return of unamended shop drawings signed by the consultant. This drawing is copyrighted.

Amendments		
Date	No.	Item
08.09.2020	-	ISSUED FOR DPR
19.02.2021	1	ADDITIONAL INFORMATION - DRP & COUNCIL RFI
01.02.2022	2	DESIGN AMENDMENTS FOR REVIEW
30.05.2022	3	AMENDMENT IN RESPONSE TO CONTENTIONS RAISED BY COUNCIL



ARCHITECTS - PROJECT MANAGERS

47 BOURKE STREET, MELBOURNE  
VIC 3000 AUSTRALIA  
Ph: +61 3 9671 4800  
Fx: +61 3 9671 4811  
www.skematics.com.au

**Client**

PRINCE BUILDING PTY. LTD.  
21 Boronia Ave. 3076 Epping, Victoria

**Project**

BUSINESS & RESIDENTIAL  
HOTEL, OFFICES & CAR  
PARKING DEVELOPMENT  
204 - 210 PARRAMATTA ROAD  
AUBURN NSW 2144

**Drawing**

NORTH WEST VIEW - CORNER  
PARRAMATTA ROAD & BRAEMAR  
AVENUE

Project Code Project Number	Scale @ A1	Issue Date 09/08/20
Drawing Code SK01	Drawing No.	Rev. 3





NORTH EAST VIEW - PARRAMATTA ROAD

This drawing and the intellectual property contained thereon remains the property of Skematics Architects and shall be exclusively used for the purpose of issue by Skematics Architects.

Contractors shall verify job dimensions before any work commences. All drawings shall be submitted to the architect for approval and manufacture shall not commence prior to the return of unamended shop drawings signed by the consultant. This drawing is copyrighted.

Amendments		
Date	No.	Item
08.09.2020	-	ISSUED FOR DPR
19.02.2021	1	ADDITIONAL INFORMATION - DRP & COUNCIL RFI
01.02.2022	2	DESIGN AMENDMENTS FOR REVIEW
30.05.2022	3	AMENDMENT IN RESPONSE TO CONTENTIONS RAISED BY COUNCIL



ARCHITECTS - PROJECT MANAGERS

47 BOURKE STREET, MELBOURNE  
VIC 3000 AUSTRALIA  
Ph: +61 3 9671 4800  
Fx: +61 3 9671 4811  
www.skematics.com.au

Client

PRINCE BUILDING PTY. LTD.  
21 Boronia Ave. 3076 Epping, Victoria

Project

BUSINESS & RESIDENTIAL  
HOTEL, OFFICES & CAR  
PARKING DEVELOPMENT  
204 - 210 PARRAMATTA ROAD  
AUBURN NSW 2144

Drawing

NORTH EAST VIEW - PARRAMATTA ROAD

Project Code Project Number	Scale @ A1	Issue Date 09/08/20
Drawing Code SK02	Drawing No.	Rev. 3



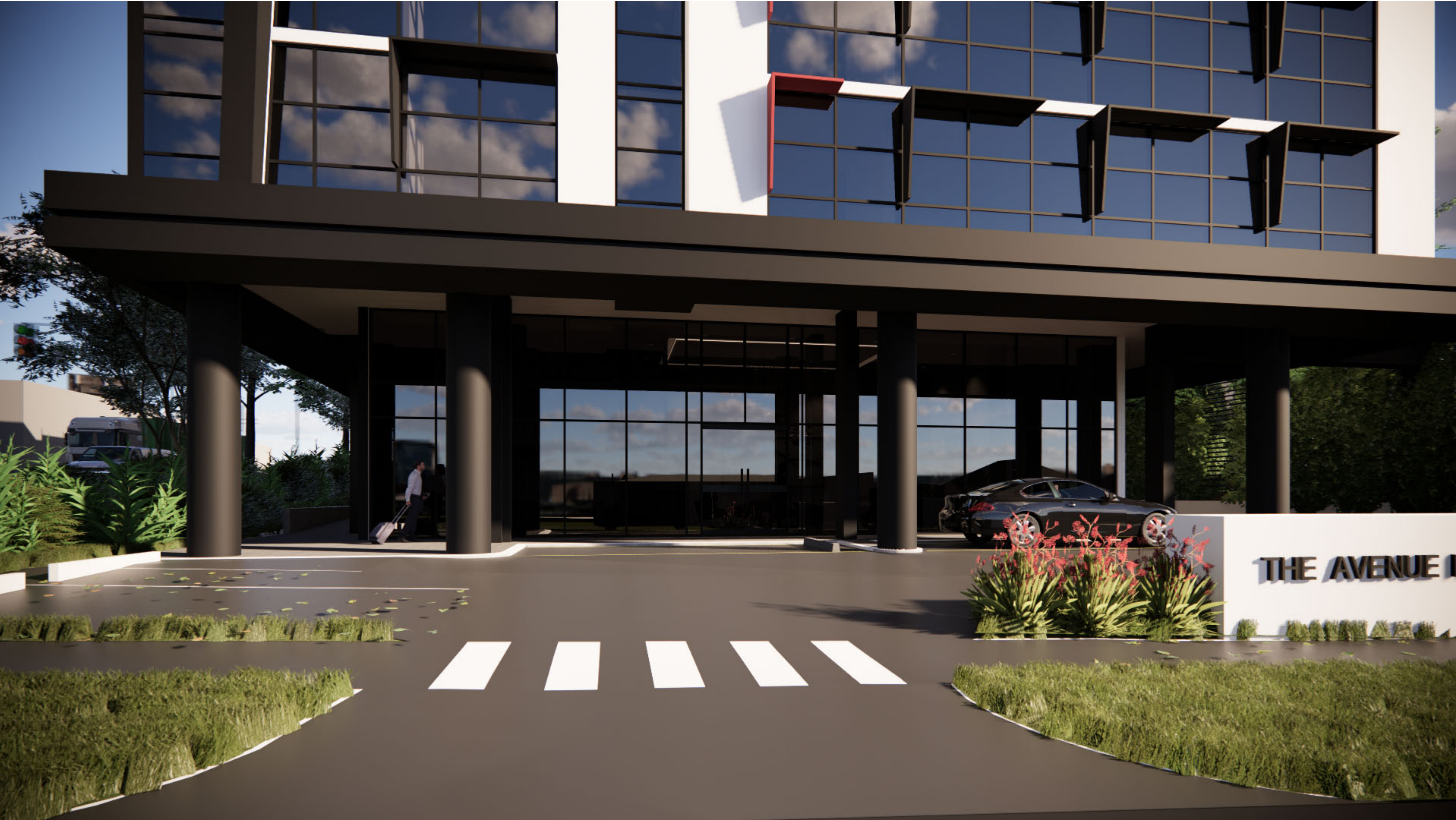

HOTEL - PORTE COCHERE - BRAEMAR AVENUE

This drawing and the intellectual property contained thereon remains the property of Skematics Architects and shall be exclusively used for the purpose of issue by Skematics Architects.

Contractors shall verify job dimensions before any work commences. All drawings shall be submitted to the architect for approval and manufacture shall not commence prior to the return of unamended shop drawings signed by the consultant. This drawing is copyrighted.

Amendments		
Date	No.	Item
08.09.2020	-	ISSUED FOR DPR
19.02.2021	1	ADDITIONAL INFORMATION - DRP & COUNCIL RFI
01.02.2022	2	DESIGN AMENDMENTS FOR REVIEW
30.05.2022	3	AMENDMENT IN RESPONSE TO CONTENTIONS RAISED BY COUNCIL



ARCHITECTS - PROJECT MANAGERS

47 BOURKE STREET, MELBOURNE  
VIC 3000 AUSTRALIA  
Ph: +61 3 9671 4800  
Fx: +61 3 9671 4811  
www.skematics.com.au

Client

PRINCE BUILDING PTY. LTD.  
21 Boronia Ave. 3076 Epping, Victoria

Project

BUSINESS & RESIDENTIAL  
HOTEL, OFFICES & CAR  
PARKING DEVELOPMENT  
204 - 210 PARRAMATTA ROAD  
AUBURN NSW 2144

Drawing

HOTEL - PORTE COCHERE - BRAEMAR  
AVENUE

Project Code Project Number	Scale @ A1	Issue Date 09/08/20
Drawing Code SK03	Drawing No.	Rev. 3









HOTEL - ROOFTOP POOL TERRACE

This drawing and the intellectual property contained thereon remains the property of Skematics Architects and shall be exclusively used for the purpose of issue by Skematics Architects.

Contractors shall verify job dimensions before any work commences. All drawings shall be submitted to the architect for approval and manufacture shall not commence prior to the return of unamended shop drawings signed by the consultant. This drawing is copyrighted.

Amendments		
Date	No.	Item
08.09.2020	-	ISSUED FOR DPR
19.02.2021	1	ADDITIONAL INFORMATION - DRP & COUNCIL RFI
01.02.2022	2	DESIGN AMENDMENTS FOR REVIEW
30.05.2022	3	AMENDMENT IN RESPONSE TO CONTENTIONS RAISED BY COUNCIL



ARCHITECTS - PROJECT MANAGERS

47 BOURKE STREET, MELBOURNE  
VIC 3000 AUSTRALIA  
Ph: +61 3 9671 4890  
Fx: +61 3 9671 4811  
www.skematics.com.au

Client

PRINCE BUILDING PTY. LTD.  
21 Boronia Ave. 3076 Epping, Victoria

Project

BUSINESS & RESIDENTIAL  
HOTEL, OFFICES & CAR  
PARKING DEVELOPMENT  
204 - 210 PARRAMATTA ROAD  
AUBURN NSW 2144

Drawing

HOTEL - ROOFTOP POOL TERRACE

Project Code Project Number	Scale @ A1	Issue Date 09/08/20
Drawing Code SK05	Drawing No.	Rev. 3





















BASEMENT 1 - ENTRY VIEW 01



BASEMENT 1 - ENTRY VIEW 02

This drawing and the intellectual property contained thereon remains the property of Skematics Architects and shall be exclusively used for the purpose of issue by Skematics Architects.  
Contractors shall verify job dimensions before any work commences. All drawings shall be submitted to the architect for approval and manufacture shall not commence prior to the return of unamended shop drawings signed by the consultant. This drawing is copyrighted.

Amendments		
Date	No.	Item
01.11.2021	1	DESIGN AMENDMENTS FOR REVIEW
01.02.2022	2	DESIGN AMENDMENTS FOR REVIEW
30.05.2022	3	AMENDMENT IN RESPONSE TO CONTENTIONS RAISED BY COUNCIL

SKEMATICS

ARCHITECTS - PROJECT MANAGERS

47 BOURKE STREET, MELBOURNE  
VIC 3000 AUSTRALIA  
Ph: +61 3 9671 4890  
Fx: +61 3 9671 4811  
www.skematics.com.au

Client

PRINCE BUILDING PTY. LTD.  
21 Boronia Ave. 3076 Epping, Victoria

Project

BUSINESS & RESIDENTIAL  
HOTEL, OFFICES & CAR  
PARKING DEVELOPMENT  
204 - 210 PARRAMATTA ROAD  
AUBURN NSW 2144

Drawing

BASEMENT 1 - PORTE COCHERE LOBBY  
SHEET 02

Project Code	Scale	Issue Date
Project Number	@ A1	11/01/21
Drawing Code	Drawing No.	Rev.
SK10		3



LANDSCAPE BUFFER WITH PRIVACY  
& NOISE CONTROL LOUVRE SCREEN

1800 HIGH BOUNDARY  
PALING FENCE



This drawing and the intellectual property contained thereon remains the property of Skematics Architects and shall be exclusively used for the purpose of issue by Skematics Architects.

Contractors shall verify job dimensions before any work commences. All drawings shall be submitted to the architect for approval and manufacture shall not commence prior to the return of unamended shop drawings signed by the consultant.

This drawing is copyrighted.

## Amendments

Date	No.	Item
01.11.2021	1	DESIGN AMENDMENTS FOR REVIEW
01.02.2022	2	DESIGN AMENDMENTS FOR REVIEW
30.05.2022	3	AMENDMENT IN RESPONSE TO CONTENTIONS RAISED BY COUNCIL

**SKEMATICS**  
ARCHITECTS - PROJECT MANAGERS

47 BOURKE STREET, MELBOURNE  
VIC 3000 AUSTRALIA  
Ph +61 3 9671 4800  
Fx +61 3 9671 4811  
[www.skematics.com.au](http://www.skematics.com.au)

**Client**

**PRINCE BUILDING PTY. LTD.**  
21 Boronia Ave. 3076 Epping, Victoria

## Project

**Project**  
BUSINESS & RESIDENTIAL  
HOTEL, OFFICES & CAR  
PARKING DEVELOPMENT  
204 - 210 PARRAMATTA ROAD  
AUBURN NSW 2144

### Drawing

ADJOINING PROPERTY VIEWS

Project Code Project Number	Scale @ A1	Issue Date 05/02/22
Drawing Code SK11	Drawing No.	Rev. 31